WEATHER FORECASTS

Victoria and Vicinity — Southerly winds, partly cloudy, with showers.
Lower Mainland — Partly cloudy, with showers.

The Daily Colonist.

ESTABLISHED 1858

COLONIST TELEPHONES
Business Office 11
Circulation 13
Job Printing 197
Editorial Rooms 80
Editor 2111

NO. 209—SIXTY-THIRD YEAR | VICTORIA, BRITISH COLUMBIA, WEDNESDAY, AUGUST 17, 1921 | EIGHTEEN PAGES

PREMIER STATES UNITY OF ALLIES IS STILL INTACT

In Speech to House of Commons He Reviews Work Accomplished by Supreme Council Recently in Paris—Troublesome Silesian Question Disposed Of, Removing Danger.

EXPLAINS DECISIONS REACHED REGARDING GERMANY'S AFFAIRS

LONDON, Aug. 16.—Premier Lloyd George, speaking in the House of Commons today concerning the last meeting of the Allied Supreme Council, declared that in many respects it was the most important since the declaration of peace. Questions were before it, he said, which menaced the solidarity of the Entente.

The unity of the Allies, Mr. Lloyd George asserted, was a guarantee for the peace of Europe, and it was a matter of great gratification that at the end of the meeting a resolution was passed not merely that the alliance be continued, but declaring that the spirit of the alliance was as strong as ever.

The question giving the greatest anxiety, the Premier continued, was that of Upper Silesia. It never seemed to him a very difficult matter to settle the question on its merits geographically, economically and statistically, Mr. Lloyd George said, but the problem was complicated by the introduction of other elements.

There were large sections of French public opinion believing that the taking away of the coal mines and iron works of Silesia from Germany was essential for the security of France, he declared, but this, he believed, to be a delusion.

Effect of Plebiscite

Mr. Lloyd George reviewed the history of the Silesian question, and referred to the plebiscite, in which, roughly, seven-elevenths of the population voted to remain with Germany and the other four-elevenths for remaining with Poland. The dispute ranged around a very important industrial triangle. The towns were German and the villages Polish, he pointed out, but, taking the area as a whole, the substantial majority was German.

The Italian experts agreed with Great Britain, Mr. Lloyd George said, but the French differed. Great Britain, France and Italy have the same interest, namely, to do justice between the two countries, he declared, but the French undoubtedly were moved by the question of security.

Polish Attempt

Calling [illegible] the Polish insurrection [illegible] characterized it as an attempt to anticipate the decisions of the Supreme Council. He had emphatically protested against recognizing what had been done as a fait accompli, since if such things were done without protest, the reign of international law would end, and force would become a supreme decision of these great frontier states. This, he declared, would be fatal to peace.

After some discussion by the Supreme Council, the Premier said, it was apparent that complete unanimity was quite impossible, and the members were unanimous in agreeing to refer the matter to the League of Nations.

The question could not have been submitted to the League before, he said, without hazarding complete failure, because the Supreme Council had first to get rid of the insurrection, which could not be thrust upon the League. He assumed the League would not attempt to deal with the question itself, but would refer it rather to a committee of jurists or to an arbitration board.

Pledged to Accept

It was very important, the Premier said, that before anything had happened, France, Italy, Japan and Great Britain were pledged to accept the decisions of whatever body was nominated by the council. The parties would undoubtedly appear before the judicial tribunal appointed by the League, he declared, and the matter would be tried on basic documents and evidence.

It was the most important question yet referred to the League, Mr. Lloyd George asserted, whose reputation and influence would be enhanced considerably if it was successfully dealt with. Pending a decision, he said, it might be necessary to send reinforcements into Silesia to prevent a recurrence of anything like the incidents which had disturbed the peace of Europe in the past.

Dealing With Germany

Another troublesome question, the Prime Minister said, was that of the sanctions, or penalties, imposed on Germany for non-compliance with treaty terms. Germany was doing her best in the matter of reparations, he thought, and the Allies felt that to prolong the irksome customs barriers on the Rhine would be unfair, and it was thus agreed to terminate them. With regard to the military sanctions, the occupation of the Ruhr region, etc., the French felt that some clauses of the treaty had not been completely carried out regarding disarmament, and these sanctions would be retained some time longer.

The matter, he said, would come up at the next meeting of the supreme council.

There was a general feeling, continued the Prime Minister, that the time had come for the gradual reduction of the military burden imposed upon Germany in the matter of occupation of territory and control, the cost of which was absorbing almost the whole of the money which ought to be available for reparations, and which were a source of constant irritation. The sooner Europe was settled down to normal, the better. Germany was now exhausted, but as she recovered, the military occupation and the control measures became more irksome, and he feared there would be danger of episodes.

Continued on Page 13

MOORS DESIRE BOMBING PLANES

Offer Experienced Aviators Large Sums to Operate Against Spanish—New Offensive by Spaniards

TANGIER, Morocco, Aug. 16.—European aviators with experience in the late war, according to advices received here, are being offered 45,000 francs monthly to serve with the Moorish army in the Melilla region.

These advices say that 100,000 pesetas is considered a low estimate of the losses of Spanish, Allied and neutral firms through the devastation caused by the fighting around Melilla.

PARIS, Aug. 16.—The French aviator Poiret made it known this evening that he had received an offer from the chiefs of the Moroccan tribesmen of 30,000 francs a month to pilot a bombing plane and direct a squadron for the bombing of Melilla in the Spanish-Moroccan zone. He said he had refused the offer.

MADRID, Spain, Aug. 16.—Spanish forces in Morocco have begun an offensive against the Moors. An unofficial statement issued here last night says that Spanish troops have occupied the town of Sidi Amaran, and have dominated positions which command the entrance to the peninsula on which Melilla is situated.

MELILLA, Morocco, Aug. 15.—The Moors have taken General Navarro, who was in command of the Spanish troops besieged on the coast of the Mediterranean Sea a short distance west of Melilla. He is wounded in the leg. A Spanish doctor who has been sent to Morocco to treat the sick and wounded, accompanied Gen. Navarro to Alhucemas.

ASK RESIGNATION OF EXECUTIVE

Members of Vancouver G.W.V.A. Arrive at Radical Decision—Complain of Secret Methods Being Followed

VANCOUVER, Aug. 16.—Resignation of the whole executive of the G. W. V. A. was called for at the general meeting tonight. Nominations will be received next Tuesday, and the elections will be held in two weeks' time.

The question arose when the secretary read the minutes of an executive meeting at which four members of the executive had handed in their resignations on being charged with secret methods of transacting the association's business.

Making it clear that the lack of confidence in the executive was on account of their administration and not by reason of their personal character, Comrade H. A. Lees charged that there had been secrecy among certain members of the executive, that unauthorised proposals had been made to the Government, and that no details of the alliance with the Army and Navy Veterans and the G. A. U. V. were being divulged to the members. The motion called for a general election in four weeks, but after much discussion an amendment calling for the resignations of the whole executive carried almost unanimously.

Past President Captain C. W. Whittaker occupied the chair.

DENATIONALIZING LAND IN RUSSIA

RIGA, Aug. 16.—The denationalization of real estate in Soviet Russia, through a decree authorizing former owners or other persons to buy houses and land from the Government, is announced in a Moscow dispatch to the Rosta Agency, the official Soviet news disseminator.

UNIVERSITY SENATE REACHES DECISIONS

VANCOUVER, Aug. 16.—An increase in university fees from $50 to $75 will not be recommended by the Senate, it was decided at a meeting of that body.

An attempt will be made to receive all students offering except those who have not written off all supplemental examinations before the opening of the college year. Hitherto the university authorities might admit certain students who have failed in two subjects as conditioned students on the understanding that they would write later on those subjects. This concession will be discontinued owing to overcrowding at the temporary quarters.

It is estimated that possibly 75 students will not be able to continue their course on account of the new regulation.

Montreal Wage Decrease

MONTREAL, Aug. 16.—A wage decrease of 12½ per cent came into effect today throughout the Montreal tramways system. The men have accepted the cut pending the report of a conciliation board appointed under the Lemieux Industrial Disputes Act.

SEES PROGRESS FOR DEMOCRACY

President Gompers Speaks to International Union of Photo-Engravers on Labor's Advance

TORONTO, Aug. 16. — Samuel Gompers, president of the American Federation of Labor, today addressed the International Photo-Engravers' Union, assembled here in convention, delivering a message of which the text was the common goal of democratic progress and the modern labor movement.

The labor veteran, following an eloquent introduction by President Matthew Woll, described the democratic future government on this continent.

"Canada," he said, "is a nation whose only link with Imperial control is her Governor-General, and the Governor-General in Canada has about as much to do with the affairs of the Dominion of Canada as has a goose with the determination of latitude and longitude, though I say that without disrespect, but with respect for the hero who has just landed as Governor-General."

The maintenance of this democracy, Mr. Gompers declared, will rest with the people of today, and is the only desire of organized labor.

Mr. Gompers concluded his address with a plea to the Photo-Engravers' Union to continue their battle, and urged them to protest to Congress against the proposed importation of Chinese labor into American territory.

"The advance of the toiling masses of America shall be triumphant," he declared. "We shall advance flaunting our banners in the faces of our enemies. Let them do their worst."

FARMERS' SUN HAS MORE SUITS

Senator and Member of Commons Allege Libel by Paper in Its Statements on Roumanian Credit

TORONTO, Aug. 16.—Two more parliamentarians have entered action at Osgoode Hall against The Farmers' Sun, each claiming $50,000 for alleged libel. With action entered a few days ago by Edmund Bristol, M.P., this makes a total of $150,000 so far asked for by way of reparations.

As some eight or ten were mentioned, and the others may yet come along with writs, there is a possibility of actions totalling some $500,000. The writs issued this morning are on behalf of Senator M. J. O'Brien, of Ottawa, and J. D. Chaplin, M.P., of St. Catharines.

The alleged libel was published on May 25 last. It said that eight or ten members of Parliament had divided some $1,200,000 between them as the result of a deal whereby Canada loaned credit to Roumania.

The article declared that Roumania owed Canada $28,000,000, and there was little chance of this country getting any of it back. It attacked members of Parliament, who, it alleged, had used their privileges as members to advance loans to a bankrupt country, the money being used to pay for goods made by companies of which the members were directors.

The article alleged that Senator O'Brien, as director of the Renfrew Woolen Mills, had received $44,041, and that Mr. Chaplin, as director of the Welland Vale Co., had made $137,234.

MUST CONTROL RELIEF SUPPLY

Secretary Hoover in Dispatch to Director Brown at Riga Repeats Insistence on Full Charge of Distribution

MATTER TAKEN UP AT WASHINGTON

Soviet Government's Attitude Complicates Work for Sufferers—Offers of Help From Three Organizations

RIGA, Aug. 16.—Walter L. Brown, European director of the American relief administration, tonight received a telegram from Herbert Hoover, reiterating the American relief administration's insistence that it have control over food distribution in the famine centres of Russia.

The International Red Cross has offered to assist in Russia famine relief work in a memorandum sent to M. Litvinoff, special envoy here of the Soviet Government, by a delegation, including representatives of the Red Cross, the League of Nations and the Inter-Allied Credits Association. Litvinoff said today he had the authorization of Nikolai Lenine to deal with the proposal.

Considered at Washington

WASHINGTON, Aug. 16.—Russian relief negotiations as they involve the question of American control of food distribution were discussed in some detail today by President Harding and his cabinet. Considerable difficulty has arisen from the disposition of the Russian Soviet Government to impose restrictions conflicting with the American relief administration's determination that relief supplies must be under American control throughout.

It was indicated that although no definite plans to avoid this embarrassment had been formulated, the administration was hopeful of an early solution.

Complicating the situation, evidences have reached Washington that seem to indicate that European politics have become somewhat interwoven with the Russian relief situation.

The sentiment of the cabinet is understood to be that although the United States must insist on American control of food distribution in Russia this government should not be adverse to participating in any general investigation of relief conditions there which European powers might think essential.

KING PETER DIES IN 78TH YEAR

Venerable King of Serbia, Whose Heroism in Great War Brought Him Fame, Succumbs to Disease

BELGRADE, Aug. 16.—King Peter of Serbia died today.

King Peter, who for a long time had been ill, was reported early in June to be in a serious condition. He was then suffering from pleurisy. A short time after he was said to be steadily improving in health, and his physicians declared him out of danger.

Nothing was heard of the aged monarch until a few days ago, when a dispatch from Belgrade said he was seriously ill with congestion of the lungs. He sank into unconsciousness Friday, remaining in that condition until the following day. His condition became worse Sunday night, and he gradually failed until the end.

Had Stormy Life

King Peter of Serbia, 76 years old, white-haired, deaf, ill from the infirmities of age and suffering from the wounds of three or more wars, relinquished the cares of state in 1919, when his second son, Crown Prince Alexander, succeeded him and became the ruler of the new state of Jugo-Slavia. He then declared:

"My beloved Serbia is now free, and its future, I believe, will be a great one. My work is over. I desire only the continued affection and devotion of my dear people, and, finally, a grave on Serbian soil."

Despite his age, King Peter presented one of the most courageous figures of the war. On the day that Serbia rejected the Austrian demands, Peter renounced his temporary abdication of the throne and placed himself once more at the head of the country. He was even then almost sightless and hard of hearing, and was under the constant care of a physician.

When the fortunes of war turned against the Serbians he remained with his armies till practically the last units had been driven from the country. He then effected an escape through Albania and went to Salonica, where he presided over the reorganization of his forces. Afterward he went to Corfu, where he established headquarters, and took an active part in the direction of his nomadic government.

Forced from his capital, Belgrade, and thence from Nish by the advancing army of the Central Powers in 1915, his country laid waste by fire and shell, Peter lived to return to Serbia and engage actively in the reorganization and reconstruction of his domains. From the beginning of the conflict the aged king encouraged

Continued on Page 8

DUBLIN OFFICIALS STILL HAVE HOPES OF IRELAND PEACE

Interpret De Valera's Address as Designedly Leaving Way Open for Reaching Settlement—Find Encouragement in Leader's Reference to Result of General Election

MAY MEAN STATE NOT REPUBLICAN

Another Passage in Speech Thought to Indicate Possibility of Submitting Question to Vote of People—Proceedings at Dail Eireann Opening Extremely Orderly

DUBLIN, Aug. 16.—Complete independence for Ireland still remains the demand of the leaders of the Sinn Fein.

At the opening of the Irish republican parliament today Eamonn de Valera, in an address to the members, declared that for Ireland he and his colleagues stood for the ideals embodied in the American Declaration of Independence. He reiterated Ireland's claim to separation from the British Empire, and asserted that the cabinet of the republican parliament was the sole government which the Irish people recognized.

Notwithstanding the attitude of the members of the Dail Eireann in taking the oath of allegiance to the Irish republic—an oath which in former days would have been termed high treason—and de Valera's reiterated demand for the freedom of Ireland, British civil officials in Dublin, many of whom assert that they have channels of communication with the inner workings of the Sinn Fein, are still hopeful of a settlement of the Irish problem.

These officials tonight based their hopes on one section of de Valera's speech, in which he said:

"In the general election, which in effect was a plebiscite, the question was put to the Irish people what form of Government they wanted, and how they wished to live so that they might have the opportunity of working out for themselves their own national life in their own way.

"The answer the people gave was unmistakable. I do not say their answer was for a form of government so much, because we are no republican doctrinaires, but it was for Irish freedom and Irish independence, and it was obvious to everybody who considered the question that Irish independence could not be realized at the present time in any other way so suitably as through a republic.

"Hence it was that an Irish republic, as such, was sanctioned by the representatives of the people, and that you, the representatives of the people, came here and in public session declared the independence of the nation, and solemnly declared your determination that you would give your lives and everything you had in an endeavor to make that expression of the people effective, so that you would have not merely in your hearts recognition of it, but that you might secure recognition of it from every nation throughout the earth."

This is taken by officials here as affording an opportunity for Mr. de Valera to accept a settlement of the controversy which does not involve a republic.

May Mean Plebiscite

Further on in his speech, Mr. de Valera quoted a statesman who had advocated the principle of self-determination, and this, to the official mind in Dublin, points to a recommendation by the Sinn Fein cabinet to the Dail Eireann to submit the imperial government's offer to a vote of the people of Ireland.

Meanwhile, according to the belief expressed here tonight, Mr. de Valera expects the Government to apply further pressure on Ulster to enter the proposed Irish Dominion while retaining its local autonomy. Advices received in Dublin, however, seem to show that the Belfast officials are less inclined than ever to come to an agreement with Dublin. Big Belfast business men are credited in these advices with being increasingly distrustful of the capacity of the Sein Fein in practical affairs.

No fresh revelations as to the course of negotiations between Mr. Lloyd George and Mr. de Valera are expected during tomorrow's proceedings when Mr. de Valera opens the session with a report of his department which concerns the negotiations, as the correspondence and today's address are considered to have fairly covered the ground.

Order Well Kept

Today's proceedings of the Dail Eireann were carried out with wonderful order and discipline. Not a single uniformed man was present. A few youths with yellow and green badges controlled traffic in the streets. Similar squads kept order in the chamber, subduing cheering, which was taboo, and only forgetting to raise a warning hand when such heroes of the Irish as Eamonn de Valera, Frank P. Walsh, John J. McKeown, Michael Collins and other fighting men entered the hall or stood to sign the roll of membership.

John T. Kelly was speaker in the first Dail Eireann, and acted as temporary chairman. He declined re-election to the speakership. He spoke in Gaelic, as did Mr. de Valera in opening the session.

Professor McNeil, the new Speaker, and the clerk, also used the ancient Irish tongue.

In other cases, while the speeches were opened in Irish, they ended in English, presumably out of consideration for numerous auditors having no knowledge of Gaelic.

There were many prominent persons present in the audience, and some notable absentees. Joseph Devlin, who was elected a member, was in town, but he spent the day with old Nationalist friends, and did not answer the roll call.

PENSIONERS GIVEN EXCHANGE NOTICES

OTTAWA, Aug. 16.—The benefit of the par rate of exchange to imperial pensioners resident in Canada before the war will be included in the next payment only to those who have their declaration forms returned at once so that the necessary work may be completed, according to a statement issued tonight by the board of pension commissioners.

The board has circularized all imperial pensioners in Canada who draw their payments through the officer paying Imperial pensions, giving particulars of the proofs required to establish their claim. To secure the par rate on sterling payments, the pensioner must submit evidence that he was resident in Canada at the outbreak of the war.

Plot to Blow Up Dam

SEATTLE, Aug. 16.—Failure of a bomb containing 73 pounds of T.N.T. to explode behind a dam at Leavenworth, Wash., is believed to have prevented the possible loss of hundreds of lives and destruction of property worth millions, according to a report published by The Seattle Post-Intelligencer tonight.

SOVIET TURNS TO LIGHT WINES

Prohibition Rules Are Relaxed to Allow of Manufacturing Liquors With 14 Per Cent of Alcohol

RIGA, Letvia, Aug. 16.—Prohibition has now been abolished in Soviet Russia, and the country now is on a light wine basis.

A dispatch to the Letvian Telegraphic Agency, confirmed by the Moscow newspapers, announces the issuance of a decree permitting the manufacture and sale of beverages containing up to 14 per cent of alcohol, which will be highly taxed.

Prohibition of the sale of vodka, once the Russian national drink, was decreed by the government of the former Czar Nicholas in the early months of the war. In June, 1916, the Duma, then in power, adopted a law prohibiting the sale of any beverage containing more than one and one-half per cent alcohol. The soviets since they came into power have strictly enforced the prohibition decree.

Unemployment in U.S.

WASHINGTON, Aug. 16.—Best estimates available at this time show that 5,735,000 persons are out of employment in the United States, Secretary of Labor Davis reported to the Senate today in response to a resolution calling for figures.

No German Loan

PARIS, Aug. 16.—Negotiations for a loan in the United States of fifty million dollars which have been carried on by German and United States financiers have failed, says a Berlin dispatch to the Paris edition of The New York Herald.

Life Underwriters Convene Here Today

Four Hundred Delegates Assemble for Opening Session at Empress Hotel—Important Programme Is Mapped Out, With Notable Addresses—Mr. Thorp Gives Views

Today's Programme

9:30 a.m.—"God Save the King." Invocation, Dean Quainton, of Christ Church Cathedral.

9:30 a.m.—Address of welcome, Premier Oliver, Mayor R. J. Porter, President L.U.A., Victoria.

10 a.m.—President's address, O. B. Shortly, Toronto, Ont.

11 a.m. — Subject selected by speaker, B. C. Nicholas, managing editor Victoria Daily Times, president Victoria Canadian Club, vice-president Victoria Chamber of Commerce.

2 p.m.—Singing.

2:10 p.m.—"Mental Attitude and Physical Fitness," Dr. T. Butler, Physcological and New Thought lecturer.

2:45 p.m.—"Preparation For and How to Dominate the Interview or the Strategy of the Approach," A. R. Piper, district manager North American Life, Regina, Sask.

3:15 p.m.—"The Selling Process," A. J. Quigley, Connecticut Mutual, Seattle, Wash.

3:45 p.m.—"How to Close," W. J. Twiss, provincial manager Mutual Life, Vancouver, B.C.

4 p.m.—"Estates Hazard," Orville Thorp, president National Association Life Underwriters, Dallas, Tex., U.S.A.

5 p.m.—Motor drive.

9 p.m.—Dance at Empress Hotel (dress informal).

About 400 delegates are expected to be at the opening sessions this morning of the Life Underwriters' Association of Canada at the Empress Hotel.

Yesterday about 100 delegates and their wives arrived in the city. Some made motor tours over Victoria roads and enjoyed private parties, while others took in hand the business preparations for the two-day convention which commences today.

The delegates are headed by Mr. Orville B. Shortly, of the Metropolitan Life, Toronto, president of the association. He believes that this, the fifteenth convention, will be one of the most important and most successful in the organization's history. It may not be as largely attended as some on account of Victoria's great distance from the big business centres of the East, but it will be a convention of picked men largely, salesmen who have rolled up big production records during the past year, men of standing in their communities as well as big business getters for the companies they represent.

Forty-four local organizations are represented in the association which convenes here today. The membership is now 2,011, according to figures given out last night by General Secretary-Treasurer J. H. Catle Graham, who is also editor of the Life Underwriters' News, and in charge of the institutional advertising campaign.

Want Saner Laws

"The purpose of our association is the attainment of better conditions in the insurance business both as regards the companies and the public," stated Mr. Graham. "It is an association of active salesmen, field men—most of the delegates at this convention are branch managers. The association seeks through its research and influence saner legislation re-

Continued on Page 6

CONVENTION OF ELKS OPENED IN CALGARY

CALGARY, Alta., Aug. 16.—"I think this is the largest convention I have had the pleasure of opening in Calgary this year—and I know it is the most enthusiastic," declared Mayor Brother Samuel H. Adams in his welcoming address to two thousand Canadian Elks, who gathered here for their annual convention this morning.

The freedom of the Province of Alberta, of the city of Calgary, and of the Calgary Board of Trade, Rotary and Kiwanis clubs was extandad to the visiting delegates.

Farmer's Heavy Loss

BROCKVILLE, Ont., Aug. 16.—A spark from a threshing engine in operation on the far mthis morning wiped out all the outbuildings of Charles Bass, South Crosby Township, as well as his season's crop and the threshing engine. The loss is not covered by insurance.

THE GIFT CENTRE

THE "TOURIST" PEN

THIS pen we can supply in our Conklin Self Filler. Always ready—a neat, clean writer, easily filled; does not leak. Just a little easier in price, according to quality, than the average pen.

Waterman Pens also kept in stock at prices within reach of all.

Mitchell & Duncan, Ltd.

JEWELERS, WATCHMAKERS, ETC.

Central Building Phone 675 View and Broad Sts.

C.P.R. and B.C. Electric Watch Inspectors

331,027 - Original Prescriptions - 331,027

WE ARE PROMPT

This number speaks volumes for the confidence of our customers, and our ability to serve.

WE ARE CAREFUL

Every prescription we fill is a faithful interpretation of your doctor's order, put up by skilled, graduate chemists, using ingredients of the purest and highest grade obtainable. Prices constatent with quality.

WE USE THE BEST IN OUR WORK

Campbell's Prescription Store

Campbell Bldg. Cor. Fort and Douglas

Phones 135 and 2859O

Sylvester's Cash Prices

Scratch, 100 lbs.	$2.75	Bran, 100 lbs.	$1.75
Whole Corn	$2.60	Shorts, 100 lbs.	$2.00
Cracked Corn	$2.75	California Feed'ng, box	$2.00

Tel. 413 SYLVESTER FEED CO. 799 Yates

THINK DE VALERA SHOULD ACCEPT

New York Papers Generally Give Verdict That Sinn Fein Leader Is in Wrong—Some Caustic Criticism

NEW YORK, Aug. 16.—The New York Times, in a lengthy editorial on the Irish situation, censures de Valera for the attitude he has adopted.

"On the very surface of de Valera's letter," the paper says, "lies the fact that he is ready to sweep away the one condition on which he went to confer with Lloyd George at all. This was that the claim of absolute Irish independence should be dropped and Ireland consent to stay with the Empire."

After calling attention to the wide self-governing powers which the British Government's offer would confer, and declaring that the alternative must necessarily be government as a crown colony, "with a falling back into the murderous and inhuman warfare from which the people now have had a blessed relief," The Times concludes: "De Valera speaks incidentally, and, it would seem, inadvertently, of submitting certain possible future agreements with England to a vote of 'the Irish people as a whole.' Then he could not consistently object to taking a popular vote on the British proposal to give Ireland full control of her own affairs. And if the offer, with its nature clearly explained, and the cruel alternative plainly stated, were to be left to an unforced and secret ballot in Ireland, we have the word of many prominent and unbiased Irishmen that it would be accepted."

Various expressions regarding the negotiations are printed by other New York newspapers today. The consensus of opinion is that the terms offered the Sinn Fein by Mr. Lloyd George contain the basis for a peaceful settlement.

The Tribune says: "Whether or not the present deadlock is resolved, the Irish negotiations have done good in the United States by simplifying the issues. A sensible American, as a citizen of a country which endured the sacrifices of four years of war in opposition to secession, understands why others oppose secession. Nor is he able to see if South Ireland is entitled to autonomy, why Northern Ireland is not. The tide of United States opposition started to flow against Sinn Feinism when it began to break windows here. No new ebb has come as de Valera has struggled to make headway against the inexorable logic of the Smuts argument. The scandal of collecting funds in this country to wage war against another friendly country will scarcely be repeated.

"That de Valera intends to relight the fires of midnight war may be doubted. The good people of Ireland do not want anarchy again, nor do the Irish overseas. Even the Sinn Fein extremists know that if they revive terrorism the world will know who is responsible. The former alibi was weak, but it satisfied some. The next time there can not, of course, be an alibi."

Toronto Street Car Fares

TORONTO, Aug. 16.—The transportation commission is said to have decided to charge a fare of seven cents on Toronto street cars on and after September 1, or six cents in tickets when a book of fifty tickets is purchased at one time.

Abbey's EFFERVESCENT SALT

The Kindly Regulator

"Abbey's Effervescent" regulates the action of the Liver, Bowels, Kidneys and Stomach as nature intended. No griping pain or unpleasant after-effects.

Try this refreshing, agreeable health regulator.

176

$4.45 SPECIAL

Ladies' Gunmetal Sport Oxfords, Ladies' Kid Tie Pumps, with Cuban heels, Ladies' Black Vici Kid Strap Pumps, Cuban heels. All sizes, and all one price for a busy morning..... $4.45

"The British Boot Shop" MUNDAY'S 1115 Gov't Street

OPENS SESSION OF DAIL EIREANN

De Valera in His Address Reiterates Sinn Fein Claim for Separation — Insists That Britain Is Outsider

DUBLIN, Aug. 16.—The Irish republican parliament met here today in the first open session in its history to consider the British Government's Irish peace terms. There were 130 members present, including those who have been released from prison to admit of their attending the session. A great audience crowded the gallery floor as Eamonn de Valera led the members into the chamber. He was accompanied by the ministers of the republican cabinet, by Lord Mayor O'Neill and Frank P. Walsh, the United States legal adviser. The two latter took their seats to the right and left of the chairman, respectively. Cheers were given for the republican leader and others for Mr. Walsh when he was recognized.

A short prayer was said by Father O'Flanagan in Gaelic, followed by the swearing in of the members, who took the oath as a body by holding up their hands.

Belfast Names

The signing of the roll took an hour, as the 130 members, representing every county in Ireland, except Antrim, and every city except Belfast, were present. The calling of the names of Sir James Craig and other Orangemen elected to the House of Commons was received with laughter, while the Sinn Fein members cheered.

A splendid ovation was accorded John J. McKeown, the recently released prisoner, over whose exception from the first release order a hitch in the negotiations at one time threatened.

The members, having signed the roll, President de Valera formally opened the new parliament, and the speakership election was then held. Prof. John McNeil was elected Speaker, and John O'Kelly, chairman of the Gaelic League, was chosen Deputy Speaker.

Mr. de Valera's speech followed.

De Valera's Address

The leader reiterated the Sinn Fein claim for separation, from Great Britain, and claimed the only government the people recognized was the ministry of the Dail Eireann, the Irish republican "parliament."

He and his colleagues, the head of the republican cabinet said, had adopted toward Great Britain the principle laid down by Cardinal Mercier, of Belgium, toward Germany—the principle that external authority was unlawful.

Mr. de Valera provoked laughter by describing the British attitude as that of a great nation demanding guarantees for its safety from a smaller one, when it should be the big nation guaranteeing safety to a smaller state.

The cabinet had sent the reply it did, Mr. de Valera declared, because it did not think the British proposals were just.

Mr. de Valera said that virtually impossible conditions surrounded the negotiations with the British Government, for the position, he said, was that of a man unarmed facing a man pointing a pistol.

There were people who wanted to negotiate to save their faces, he continued, but the Sinn Fein would not negotiate to save faces, but to save, if possible, bloodshed and for right principles.

In Private Session

The proposed reply to Premier Lloyd George, continued the president, would be considered in private session. All understood the seriousness of the reply, he said, as the British Government intended to make it an issue of peace or war with the Irish nation.

After the reply was sanctioned and ready for dispatch there would be another public session of the Dail Eireann, Mr. de Valera continued. Further elections to office would occur, and then the parliament would work on the propositions to be advanced by the new ministry.

Mr. de Valera asserted that Ireland had at the elections virtually decided the plebiscite for a republican government, not because the people were republican doctrinairies, but because Irish freedom and independence could not at present be realized in any other way.

NEW YORK ITALIANS IN FEAR OF CAMORRA

NEW YORK, Aug. 16.—Joseph Sileo was reported by the police today to be dying with sealed lips, a victim of a bootlegger war in the Italian quarter which has rolled up a casualty list of 20 in the last three months.

Despite the fact that the attack on Sileo was made in the midst of a crowd of fifty picnickers at Newdorp Beach, Staten Island, detectives were unable to gain a single clue as to the assailant's identity.

Terror of the camorra, they claimed, had so chilled the hearts of the witnesses, that none could be found who would admit even having seen the man who emptied three chambers of a pistol into Sileo's body as he sat on a hotel veranda at Newdorp. Two of Sileo's brothers, who were nearby, professed to be entirely mystified.

Sileo on his hospital bed refused to discuss the shooting.

Eleven of the 19 shootings that preceded Sileo's took place at or near the corner of Grand and Christie Streets, in the lower East Side. This corner, the police say, is the scene of a secretly-conducted bootleggers' curb market.

KENNETH MORRISON TAKES HIS OWN LIFE

OAKLAND, Cal., Aug. 16.—The body of Kenneth Morrison, Canadian veteran of the World War, was found in an anteroom of a dancing pavilion here last night. There was a bullet wound in the head, and one hand clutched a revolver.

A note left by Morrison said: "Another soldier gone West—tired and disgusted with the money-grubbing stay-at-homes."

Other notes requested that Mrs. M. E. Bogart, 1134 Oxford Street, Victoria, B.C., and Captain G. N. Dean, Canadian Air Force, Vancouver, be notified of his death.

QUEBEC WILL HAVE SEVEN BY-ELECTIONS

QUEBEC, Aug. 16.—A miniature Provincial general election will take place in Quebec this Fall due to the necessity for holding seven by-elections.

It is expected that Premier Taschereau will also rearrange his Cabinet. He himself is expected to drop the work of the Attorney-General's department, this office being taken over by Hon. J. L. Perron, at present a minister without portfolio, who will resign from the Legislature and stand for re-election.

Premier Taschereau will remain president of the Council of Ministers, and may also take, in addition to this, the work of Provincial Secretary. Dr. Desauiniers, M.P.P. for Chambly, will be made an executive councillor, replacing Hon. Dr. Perron.

VERDICT OF MURDER IN MONTREAL CASE

MONTREAL, Aug. 16.—A verdict of murder was returned yesterday against Adelard and Lionel Tessier, father and son, by the coroner's jury investigating the death of Albert J. Smith, who died on Saturday morning from a fractured skull, the result, according to witnesses, of two blows of a hammer.

Both Tessiers have left town and warrants will be issued for their arrest on a charge of murder.

The quarrel resulted over exception taken by Smith to remarks made by the younger Tessier to a young woman on the street.

RUSSIAN RELIEF TO BE HASTENED

International Conference at Geneva Appoints Committee to Draft Plans — Lenine Draws Gloomy Picture

GENEVA, Aug. 16.—The international conference, composed of representatives of associations interested in Russian relief, opened here today with Gustave Ador, former president of Switzerland, presiding. Sir Claude Hamilton Hill, secretary-general of the League of Red Cross Societies, and delegates from other organizations were present.

The committee which organized the conference proposed the formation of an international committee with Herbert Hoover as president, and Dr. Fridtjof Nansen as vice-president. Mr. Ador, however, insisted on the necessity for haste, and on a motion by M. de Page, member of the Belgian Senate, the conference appointed a committee to draft a practical plan for immediate action.

Lenine's Summing Up

NEW YORK, Aug. 16.—Nikolai Lenine, the Russian Soviet Premier, is quoted by the official Bolsheviki organ, Pravda, of Moscow, in its issue of July 16 last, as having declared in a discussion of the famine conditions in Russia:

"We are living under conditions of such destitution and ruin, overstrain and exhaustion of the principal productive resources of the peasants and workers that we have temporarily to subordinate everything else to this one fundamental consideration—by any and all means to increase the amount of food products."

Editorially, The Pravda, a copy of which has been received by the foreign Russian bureau here, says:

"The condition in all branches of the national economy of Russia must be characterized as being near a catastrophe," and "this is not a mere phrase, but a bitter reality."

ERIE RAILWAY TRIES PLAN OF OPEN SHOP

MARION, Ohio, Aug. 16.—Workmen who attended a meeting of the shop crafts last night said the men voted to work only under union rules for the Railway Service Company, which yesterday, by lease, took over the Erie Railroad shops here. The Service Company announced yesterday it would operate the shops similar to other manufacturing plants here, which run on the "open shop" plan.

T. A. Clawson, president of the local machinists' union, said the Erie had brought in 150 men a week ago when the company discontinued the overtime pay provided by union rules, but that the outsiders had been persuaded to leave town. No violence would be tolerated, he said.

Boy Fatally Scalded

NEW WESTMINSTER, B.C., Aug. 16.—Percy Gladstone, 4 years old, is dead as a result of falling into a tub of hot water.

Tiny Dose and Baby Is Happy

THE medicine a mother takes for her own constipation is seldom the right medicine for her baby. Thousands of mothers for thirty years past have been giving babies Dr. Caldwell's Laxative Syrup Pepsin, which is a combination of simple herbs with pepsin. The full formula is on the package. This remedy is mild and gentle and does not gripe. It contains no narcotics. Half a teaspoonful will relieve constipation, biliousness, feverishness, colds and many other symptoms that indicate baby's inactive bowels. Mother, a sixty-cent bottle will last you months, and if it doesn't do as claimed your money will be refunded.

If you would like to test Dr. Caldwell's Laxative Syrup Pepsin free of charge before buying it in the regular way of your druggist, send your name and address to Dr. W. B. Caldwell, 19 Front Street, Bridgeburg, Ont., and a free trial bottle will be sent to you promptly, postpaid.

TRYING TO STOP WHISKY RUNNING

Attorney-General of Ontario Orders Seizure of Shipments Outside Public Carriers—Guards on Michigan Side

TORONTO, Aug. 15.—All shipments of liquor that leave the Canadian shore on the Essex border by any other mode of conveyance than a public carrier will hereafter be seized. Instructions to that effect have been sent out by the Attorney-General's Department to police and licence officials along the border, and an effort will be made to stop the carnival of rum-running that has been under way for several days, following a court decision that seemed to give legal authority to export shipments.

In taking action, the Attorney-General is running up against the fact that the Province has no power to interfere with bona fide shipments out of the Province, no matter whether the liquor can be legally imported into the United States or not.

DETROIT, Mich., Aug. 16.—An extension of the temporary injunction recently given Hiram Walker & Sons, distillers, of Walkerville, Ont., to restrain Collector of Customs Richard I. Lawson and John A. Grogan, collector of internal revenue for the Detroit district, from interfering with shipments of liquors in bond passing through this port, was granted by Federal Judge Tuttle, who also issued the original order. The injunction would have expired today.

Counsel for the distillers requesting the extension told the court they intended to file briefs of the arguments heard in Congress during debate on the Volstead Act, which they believe will support their contention that the act does not affect the trade treaty of 1871 between the United States and Great Britain.

Michigan State troopers today were watching for a carload of Canadian rye whisky reported having reached Windsor from Eastern Canada for shipment into the United States across Detroit River. No trace of the reported shipment has been found on this side of the river today. State officers redoubled their efforts to stop the flow of liquor early today, when they made numerous raids in Detroit's suburbs, seizing beer and whisky and placing several men under arrest.

Windsor breweries reported the largest demand for their product in some time.

A report was circulated in the border city that the brewers are contemplating enlarging their output.

SINN FEIN HOLDS TO OLD ATTITUDE

Conclusion of Political Observers in Dublin Who Have Followed Proceedings — Government's Precautions

DUBLIN, Aug. 16.—Summing up their impressions of the Dail Eireann meeting today, political observers who have been closely following the Irish situation gave these views:

That the whole atmosphere of the meeting, including Mr. de Valera's speech, had given the impression that the attitude created by the republican leader's reply to the British Government would be mainly negative. His speech suggested that the reply already drafted by the Dail Eireann would show an unyielding attitude.

That it would be endorsed unanimously by the Dail Eireann they considered a certainty. It was pointed out that while it had been understood the session beginning today was called for consideration of the Government's offer, the first day's proceedings developed chiefly as a further assertion of Irish independence and defiance of the British authority.

From the speeches delivered the view is that the impression might be gained that a government claiming sole authority in Ireland was part of the programme in conception.

The oath taken by the members, some of the observers asserted, would have been called high treason in the old days. In it the members swore not to yield voluntary support to the "pretended government authority and power within Ireland," and to support and defend the Irish republic and the Dail Eireann.

The view expressed was that if the decision of the parliament was not to stand absolutely on the position indicated by de Valera in his previous communication to Mr. Lloyd George, there were only two alternative ways out—the submission of the question to a plebiscite of the people and a move on the part of the government to induce Ulster to come into the proposed Dominion.

BELFAST, Aug. 16.—After a meeting of the Ulster Cabinet, which was held today, an official report was issued stating that the general situation was carefully reviewed, and that there was absolutely no change in the position so far as Ulster was concerned.

LONDON, Aug. 16.—All soldiers on leave from Ireland in Aldershot and Farnborough have been ordered by telegraph to return to their regiments immediately.

BELFAST, Aug. 16.—It is reported here that the military authorities in Ireland have cancelled all leaves of absence for both officers and men, and that all officers and men who are away on holidays have been recalled. It is stated this step was taken merely as a precaution against surprise, and has no other significance.

Immediately on promulgation of the truce in Ireland numbers of soldiers were granted leave.

A Belfast dispatch of Monday quoted The Irish News, the Nationalist organ, as claiming to have unquestionable authority for stating that the British Government's preparations for a renewal of the conflict in Ireland consequent on the possible break in the truce which has existed since July 11, had been speeded up within the past three days to such an extent that they were practically completed.

Men's Suits Made to Measure At $35.00 and Up

We Take Your Measure and Guarantee Fit.

FINEST WOOLENS

CUT BY EXPERTS

AND TAILORED TO PERFECTION

Let Us Measure You Today.

W. & J. Wilson

Phone 809 1217 to 1221 Government Street P.O. Box 99

"Wife Saving Station"

DIRT AND GERMS MINGLE

Vacuum cleaning method stops dust and the throwing of germs in the air. Buy a Vacuum cleaner and sweep the sanitary way.

Carter Electric Co. 615 View Street Phones 120 and 121

PLYMOUTH BINDER TWINE (600-Foot), MILK SCALES, MILK BOTTLES, BOTTLE CAPS

The Farmers' Supply House 616-617 Pandora Ave. GEO. T. MICHELL Agent Massey-Harris Co. Phone 1592

Notice to Visitors!

If you drive a car why not rent one here and enjoy yourself in the same way as if you owned the car? Driver furnished if you wish.

VICTORIA DRIVE YOURSELF AUTO LIVERY Limited

721 View Street Phone 1

PAPER MILL WAGES ARE TO BE REDUCED

NEW YORK, Aug. 16.—Wage reductions of 10 per cent for skilled workers and 25 per cent for common laborers were decided upon today by the board of arbitration which has been considering the wage controversy between paper mill employees and manufacturers in the United States and Canada.

The new wage scale, which will affect 12,000 workers, becomes effective August 27.

Japanese Boy Killed

VANCOUVER, Aug. 16.—Running across the street this forenoon, Nuss Nakamura, aged 4 years, was struck and almost instantly killed by an auto driven by Tetsu Kondo.

On the Marriage Day

Romance usually ceased, and history begins, and sore corns begin to go when "Putnam's" is applied. It takes out corns, roots, branches, stems—no trace of a single corn left after Putnam's Painless Corn Extractor has done its work. 25c at all dealers. Refuse a substitute. (Advt.)

Public Notice

All butchers' stores in Victoria and district will be closed all day tomorrow (Wednesday), to attend Butchers' Picnic at Deep Bay.

Closed Today

WE are closed today, it being the annual picnic of the Victoria and district butchers.

Watch This Space for Real Thursday Specials

NEW ENGLAND MARKET

Phone 2368 and 2369 1220 Government Street

For Sale or Lease

Corner of Menzies and Michigan Streets—13 large rooms, with all modern conveniences, hot water heat; suitable for boarding house, school, or nursing home. Approximately 1.99 acres.

For further particulars apply

P. R. BROWN

Real Estate, Financial and Insurance Agent

1112 Broad Street Phone 1076

Cordova Bay Water Frontage

Waterfront lot, 50 x 255, on excellent beach, and running from road to water. Shade trees. An exceptional bargain at $600

Terms $100 cash, balance monthly payments

B. C. LAND & INVESTMENT AGENCY, LTD.

922 Government Street Phone 125

MORTGAGES

WE OFFER—Sums of $1,000.00 and $1,500.00 for mortgage purposes, to be secured on improved residential properties. If you require to raise money on your home, consult us at once. Prompt consideration given to applications received.

TO LET FURNISHED—We can give immediate possession on a modern and well furnished six-roomed bungalow in good locality, reasonably close in. Attractive rental to reliable tenant. Don't delay.

GILLESPIE, HART & TODD, LTD.

Phone 2040 711 Fort Street, Victoria, B.C.

Waterfront Home—Prospect Lake

5-Room New and Well Built Cottage, with ½ acre land, all cultivated in fruit and flowers; good water supply. House is plastered inside, and is an ideal little home. House alone is worth price asked for the whole property. Very fine view of whole lake, and on good road, only 7½ miles from Victoria, and close to B.C.E. Railway Station.

Price only **$2,500**; terms. Good discount for all cash.

POWER & McLAUGHLIN

(Successors to Cory & Power)

1214 Douglas Street Two Phones: 1466 and 6524

Bishop & Worthington, Ltd.

Phone 74 618 Broughton Street

Real Estate—Collections
Investments—Fire Insurance
Automobile Insurance—Loans

General Agents for Vancouver Island

Union Assurance Society, Ltd., of London, England

Fire Insurance Since A.D. 1714

For Sale

Five-roomed house, with entrance hall, on quarter acre of land, bearing fruit trees, fruit and vegetable garden. High situation, in Garden City, near paved road. Light and water.

Price—$1,700

For further particulars apply

ARTHUR COLES

1205 Broad Street Telephone 65

Chinese Hidden on Steamer

NEW YORK, Aug. 16.—Fourteen hidden Chinese were found by immigration inspectors on the British steamer Bowes Castle, making a total of forty arrested since the vessel's arrival Saturday.

M. Briand Will Attend

WASHINGTON, Aug. 16.—Premier Briand of France has assured the United States Government that he positively will attend the disarmament conference in Washington, beginning November 11.

Snowflake Pastry Flour 10 lbs. for **53c**

The People's Grocerteria 749-751 Yates Street

Ormond's Fresh from the oven **Sodas** Per lb., **20c**

Pickling Vinegar

Per Gallon

50c and 75c

Whole Mixed Pickling Spice, per packet	10¢
Bravo Brand (Norwegian) Sardines, 2 tins	25¢
Smith's Grape Juice, clear and pure, per bottle	33¢
Ready Cut Macaroni, a full pound	15¢
Yellow Corn Meal, 4 lbs. for	25¢
Oxo Cubes, per tin, 23c and	9¢
Purity Wheatlets (a splendid Summer Porridge), 5-lb. sacks, per sack	48¢
Sweet Seedless Grapes, per lb.	25¢
Large Green Cucumbers, each	5¢
Large Ripe Tomatoes, per lb.	15¢
Local New Laid Eggs, per dozen	42¢
Pure Leaf Lard, per lb.	20¢

Home Cooked Meats

Roast Pork	Veal Loaf	Cooked Corned Beef
Per lb., 75¢	Per lb., 60¢	Per lb., 40¢

SHOWS PROBLEMS OF HOSPITAL PLANNING

Dr. Goldwater, Eminent Hospital Authority, Gives Kiwanis Club Insight Into Complexities of Work

Something of the complexity of hospital planning, something of the vast amount of knowledge required for the attainment of the best results, and something of the loss that may result both in money and efficiency through failure to take all factors into consideration, came home to the Kiwanians last night when at a dinner in the Dominion Hotel they heard Dr. S. S. Goldwater, one of the continent's foremost hospital authorities, give an address that was crammed with fact and made lucid with blackboard illustration.

Dr. Goldwater's principal business for the past ten years has been the development of hospitals, and he gave from his long experience actual situations to drive home the points he made regarding hospital construction, making chalk drawings of floor plans. He is on his way to China, a passenger on the Empress of Asia, to be present as a guest at the opening of the new hospital constructed at Peking by the Rockefeller Foundation, and the Kiwanis Club took the opportunity to secure an address from him on hospital matters in view of the organization's interest in the new Jubilee Hospital which is now being planned. Members of the Hospital Board and Medical Society were present at last night's dinner. Dr. Goldwater has acted in an advisory capacity in connection with the building of the Mt. Sinai Hospital, in New York, and is adviser on hospital matters for New York, Cleveland and various other places.

"Hospital work has come to be one of the principal industries in the civilized world," said Dr. Goldwater. "There is no single test of the progress of a community as the hospital development there. When you find a community with a well-developed hospital you usually find wideawake men interested in their fellows, and with one eye to world development and the other to local conditions."

Must Function as Unit

Dr. Goldwater stated that the real test of hospital efficiency was what organized medicine was able to do. "Why is it necessary to organize medicine?" he asked, and he answered his question by stating that this was the age of specialization, and there had grown up a collaboration between men skilled in the various branches of medical work. "If a hospital stands for anything," went on the speaker, "it stands for the opportunity for the medical men to do their best work. If the members of the medical profession fail to function as a unit, then the hospital must be counted a failure." It was essential that a hospital should be able to handle all types of ailments. What was necessary in hospital work was to analyze and re-analyze the needs in order that the most efficiency could be procured. Some hospitals in the States were rated as low as 20 per cent, but were often complacent, looking to the work that they had done and not to the work that they had not done.

There should be a record kept of all cases accepted and all rejected, said the speaker. A record should be kept of treatments that were found to be required but not obtainable. "If hospital bookkeeping was done in that fashion," declared Dr. Goldwater, "I venture to say that there would be a large increase in hospital efficiency." When an institution learned what needs it was not able to satisfy, then it could develop to improve along those lines. Only through publicity could the requirements be exposed, and he complimented the Kiwanis Club upon the work it was doing in connection with the local hospital. The interest of all in the community was necessary.

Dr. Goldwater referred to the model hospital centre which the Rockefeller Foundation was opening at Peking, and he believed that this would be an example of the work that could be done so convincingly that the Chinese Government would not rest content until centres had been established throughout China. The medical missionaries had been doing splendid work, not only along medical lines, but in education and in cementing the friendship between the Orient and the Occident. The Japanese Government had taken cognizance of the progress made by the western countries in China, and he had been informed that the Japanese Government intended to establish sixty hospitals there, these to be known as "The People's Free Hospitals." Just what interpretation to put upon this move Dr. Goldwater did not know, but he declared that it was bound to do a great deal of good.

Guiding Principles

The speaker next dwelt upon the principles of hospital architecture. These he declared to be unity, flexibility, diversity, economy, expandibility and consistency.

The chief danger in specialization, said Dr. Goldwater, was that a specialist was apt to overemphasize his department in the planning of a hospital. To use a common expression, he might "hog it."

One of the first principles in hospital planning was that of unity. The institution must function as a whole. Every resource of it must be available for the patient. The first thing to do was to write down what a hundred per cent hospital should have, and then see how near it was possible to come to the ideal. It might be difficult to secure the funds, but the ideal should not be lost sight of. The people concerped in the administration of a hospital often failed to realize the need of intercommunication within the institution. Where there had been a failure to achieve unity in the architectural programme there had been a weakness from the beginning.

A public hospital required flexibility. There was often considerable variation in the demand upon the various departments. This fluctuating demand made it necessary to plan for occasions when departments were taxed above normal capacity.

The inadvisability of endeavoring to fit the many functions of a hospital into a set floor plan was pointed out. The diversity of activity must be taken into account. It did not do for an architect to visit a number of hospitals and then draw up a plan from what he had seen. No two hospitals had the same requirements. Certain principles should be applied to the needs of the community. Designing should be done with a view to economy in labor. The speaker explained how he had been able to advise changes in plans that had resulted in substantial savings. Every cubic foot it was proposed to construct should be considered as to cost and the amount of service it would give.

Plans should be drawn with a view to expandibility. Dr. Goldwater gave instances of where this factor had been neglected, and where the consequences had been serious when the time for expansion came.

Consistency was the sixth principle touched upon. One department should not be favored at the expense of others in the hospital planning. There was need of a supervisor who would see that the space was allotted according to needs and not owing to the popularity of any specialist.

The designing should be done with an eye to the trend of the times. Just because there was no one in a hospital interested in a certain development of medical science should not mean that the branch should be neglected.

Dr. Goldwater advised against the buying of old buildings for hospital purposes, instancing a case in Buffalo where his expert advice stopped the contemplated purchase of an old mansion. He showed the hospital authorities that the old building would have cost $1.75 per cubic foot of usable space when it had been converted, while a new building could be provided for 60 cents per cubic foot.

Throughout his discussion of the guiding principles of hospital planning, Dr. Goldwater demonstrated his points with blackboard sketches of plans which he had met with, and showed the revisions which he believed desirable. It made clear to his audience the large number of factors which must be considered and proved the need of expert supervision.

"If you follow those principles, and follow them intelligently," said Dr. Goldwater, in conclusion, "Victoria will produce a hospital second to none on the Coast."

Kiwanian O. Thorpe, of Dallas, Texas, one of the Kiwanis trustees last year in the international organization, was present at the dinner last night, and spoke briefly, declaring Kiwanis to be one of the most dynamic forces on the continent along service lines, and contrasting the membership today with that of some years ago.

MANUFACTURERS TO MAKE ISLAND TOUR

Caravan of Mainland and Victoria Heads Planning Trip as Far North as Cumberland in September

Victoria manufacturers will be asked to join industrial leaders of the Mainland in touring Vancouver Island during the month of September for the purpose of trade promotion and development of closer harmony between the Province's manufacturers and up-Island consumers.

To discuss the project Victoria manufacturers will meet at the Chamber of Commerce, Arcade Building, at 5 o'clock Friday afternoon.

The so-called "caravan-tour" will be a phase of the "Made-in-B.C." campaign which was inaugurated in this Province some months ago and which has already been productive of important results on the Mainland.

Relative to Friday's meeting and the tour, Mr. Herbert J. Pendray, chairman of the "Made-in-B.C." committee campaign executive on the Island, yesterday issued this statement:

"The campaign executive in Vancouver have advised us that a number of Mainland manufacturers are prepared to come to Victoria shortly after Labor Day, bringing with them their cars and samples of their products, and to accompany a party of equal size from Victoria in a tour over the Island. Stops will be made at Duncan, Ladysmith, Port Alberni, Courtenay, Cumberland and Nanaimo.

"At each town a hall would be secured and samples set out on display making a sort of miniature manufacturers' fair. Adequate publicity would be given the programme and the times when the party would be in each town. Speeches would be delivered on the importance of having 'Made-in-B.C.' products.

"It is believed that this plan would do much to inform the public of the things that are made in the Province and would encourage the people to buy home products.

"The executive in Vancouver is anxious to hear from us as to the attitude of Victoria manufacturers towards this scheme, and it will be the purpose of the meeting on Friday to fully discuss the matter and ascertain the number of Victoria manufacturers who would be ready to join the party.

"I believe that this is a very important suggestion and trust that you will be able to attend the meeting on Friday afternoon."

DISPATCHES REPORT OVERTURN IN CHITA

TOKIO, Aug. 16.—Concerning occurrences in Chita, the Asahi dispatch alleges that the citizens revolted and arrested the members of the Government, the army taking sides with the people.

The dispatch adds that Baron Ungern-Sternberg, believed to be the anti-Government leader, has defeated the Bolsheviki army near Irkutsk.

Every 10c Packet of WILSON'S FLY PADS WILL KILL MORE FLIES THAN $8 WORTH OF ANY STICKY FLY CATCHER

Clean to handle. Sold by all Druggists, Grocers and General Stores

BURBERRY COATS — **Angus Campbell & Co. Ltd** — TREFOUSSE GLOVES

Store hours: 9 a.m. to 6 p.m.; Wednesday, 1 p.m.

Life Underwriters and Ladies

"CEAD MILLE FAILTHE"

Yes, "a hundred thousand welcomes" to the Capital City of British Columbia. May your visit yield you the same pleasure as it affords us to greet you. We are specially prepared to make your shopping easy. No doubt you are wishful to purchase some little gift for the folks at home as a reminder of Victoria, the city of your convention in 1921. To buy at Campbell's is an assurance of quality. This is the family store of Victoria. We invite you to call and make yourselves at home.

Mantle Department

Our Mantle Department offers a selection of the latest styles and fashionable shades in suits and coats at very reasonable prices.

Voile and Gingham Dresses

Just a suggestion—you may want a pretty, fresh dress for some little occasion, for which you do not care to pay a high price. Why not take advantage of our Summer Clearance offering in this line. The dresses are going at HALF PRICE, and are good value.

Wool Sports Capes

A very popular wrap in many pretty shades, with contrasting colors, an ideal wrap for motoring or traveling, at $10.50 to $20.00

The children are not forgotten. We have similar capes for children for ages 6 to 14 years; an ideal gift for the little one at home. Prices range from $6.90 to $8.50

Gloves of Dependable Quality

Natural Chamois Gloves, one dome, self and black points $2.75
Trefousse Kid Gloves, two dome; in black, white, mode and tan $3.50
Imported Italian Gloves, "Maggioni," two dome; black, white, mode and tan. A pair $3.25
Perrin's Cape Gloves, two dome and gauntlet styles, at $3.50 and $3.90
Long Kid, 16-Button style, black, white, pale pink and pale blue $5.00
Long Suede, 16-button style $3.90
Kayser Silk Gloves, in all wanted shades and sizes; $2.50, $2.00, $1.50 and $1.00

Hosiery for Sport, Street and Evening Wear

Luxite Silk Hose in black, white and brown; full range of sizes $1.00
Holeproof Hose, in all wanted shades and sizes $2.00
Pure Wool Golf Hose in pattern and heather mixtures. From $1.50 up to $4.90
Heather Mixture Silk Hose, a popular stocking $2.25
Italian Silk Hose, black, grey and cordovan $4.50
Fancy Lace and Chiffon Stockings, in black only $4.50

Beautiful Novelty Handkerchiefs Veils and Veiling

Dainty French Handkerchiefs in Georgette and Ninon, in vivid colors and daring designs, to add a brightening touch to the costume, at prices ranging from 25c to $1.00
Drape French Veils, recently imported, in all the latest novelty designs and shades, at prices ranging from $2.50 to ... $5.00
A Large Stock of Slip-On veils in plain styles and fancy patterns.
Lace Blousettes, suitable for wear with the tuxedo sweater, in white and ecru net, trimmed with veil lace, at $2.50 to $4.90
Many crisp, dainty neck pieces, collar and cuff sets and ruching by the yard to select from.

French Novelty Beaded and Imported Leather Bags

A very complete selection of French Beaded Bags, also Tooled Leather Bags in fawn, grey and black leather, and silk lined; some with pearl binding. All at reasonable prices.

Novelty Bead Chains

An enticing display of imported Novelty Bead Chains in all the newest designs, at prices ranging from 50c to ... $6.75

Jaeger Sweaters

Beautiful selection of Jaeger Sweaters in delicate shades at very reasonable prices; most suitable for wear during Fall evenings or on the golf course.

Knitted Silk Scarves

Knitted Silk Scarves in Roman and fancy stripes, $6.25 to $13.50

THIS STORE CLOSES AT ONE O'CLOCK TODAY

TURKS TRANSFER THEIR CAPITAL

Move From Angora to Caesarea Because of Greek Advance — Bolsheviki Troops Stop Battle in Armenia

CONSTANTINOPLE, Aug. 16.—The Turkish Nationalist Government has been transferred from Angora to Caesarea (Kaisariyeh), 140 miles southeast of Angora, and the civil population of the Nationalist capital is being evacuated because of the advance of the Greeks, says a dispatch from Angora today.

The Turks intend to make a stand against the Greeks at the Sakaria River.

KARS, Trans-Caucasia, Aug. 14.—Bolsheviki troops stopped a battle being fought by Turks and Armenians near here today. The Armenians attacked remnants of the forces of Kiazim Kara Bakir, the Turkish Nationalist commander in Armenia, the remainder of Kiazim's troops having been sent to Angora.

ANGORA, Anatolia, Aug. 15.—The Turkish Nationalists have accepted the revised agreement with France, subject to certain slight alterations, it was announced here today.

The Turkish Nationalist Assembly rejected the original Franco-Turkish agreement under which the French agreed to withdraw from Cilicia.

In the Euahlayi tribe of Australia there is no taboo against killing or eating the totem animal.

Cuticura Soap SHAVES Without Mug

TORONTO GRADUATES TO TEACH IN FRANCE

TORONTO, Aug. 16.—In consequence of an agreement made before the war between the British Board of Education and the French Minister of Public Instruction, Canadian students will be permitted in future to fill posts in the French universities, and two graduates of Toronto University have been chosen for the first openings.

They are Miss M. Gamble, B.A., of Brantford, and Miss N. Porter, B.A., of Toronto. Miss Gamble goes to Grenoble, and Miss Porter to Le Mans, not far from Paris.

Smoke T&B

If you smoke plug try T & B big plug

The Daily Colonist

Established 1858
The Colonist Printing & Publishing Company, Limited Liability
1211-15 Broad Street, Victoria, B.C.

J. L. Tait, Business Manager

Subscription Rates by Carrier and by Mail in Districts Contiguous to Victoria Served by Colonist City Carriers:

Yearly $12.00
Monthly 1.00

Subscription Rates by Mail:

To Canada, Great Britain, the United States and Mexico, except districts as above:
Yearly $6.00
Half-Yearly 3.00
Quarterly 1.50

All subscription rates payable in advance. Mail subscribers are requested to make all remittances direct to The Daily Colonist.

Subscribers in ordering change of address should be particular to give both old and new addresses.

Wednesday, August 17, 1921

INSURANCE CONVENTION

The representatives of life insurance companies now gathered in this city are emblematic of a phase of thrift in the life of the community which cannot be too strongly emphasized. The contracts made by insurance companies with their patrons are of immense importance to society. Those who depend upon their own lives or exertions owe a duty to those whom they support, which can, in the majority of cases, only be measured in terms of thrift, which means provision for the future. It is on account of this that there is a growing sentiment wholly favorable to arrangements whereby, sometimes perhaps at a small sacrifice of immediate comfort, an individual is enabled effectually to provide against the casualties of life. The underlying motive of life insurance is too well known to need recapitulation, and it is sufficient to say here that the element of gambling does not enter into it, for while there is undoubted uncertainty in the continuance of a human life there is nothing more invariable than the duration of life in the mass. Because of this the exact value of life insurance can be calculated and, therefore, one who insures can secure his heirs and assignees against the risk of poverty when the bread-winner is called by death.

Every well-ordered government recognizes the value of life insurance as a medium to promote the well being of those governed. It is realized that such transactions provide against destitution and tend to the accumulation of capital. It is, therefore, a matter of good government that insurance companies, legitimately organized and capably directed, should be encouraged and protected. The representatives of the great Canadian companies who are visiting Victoria for their annual convention will, through their deliberations, show to the people the growth of their operations, a growth which has been very pronounced in recent years. They are welcome visitors, for they belong to the category of those who encourage thrift in the private lives of the people. Their calling is on a high plane, for it appeals to the domestic instinct of the protection of family. The business of the nation is bound up to a greater degree than may seem apparent in the operations of life insurance companies, and we bespeak a widespread public interest in the sessions of the convention being held here during the next few days.

THE IRISH QUESTION

A plebiscite in Ireland to determine the attitude of the people towards the British Government's offer to the country of a status similar to that of the Overseas Dominions may be advocated by the Sinn Fein leaders. The result would show clearly what majority of the people, if any, is favorable to a republican form of Government. The Dail Eireann now in session has no inherent right to speak for the Irish people because its elements comprise a solid bloc, and do not reflect all shades of Irish thought. According to representation in the British Parliament its members must be said to voice the majority opinion in Ireland, but, prior to their election, the murder campaign had not been inaugurated and the reign of terror which has existed in Ireland has, no doubt, brought about a certain revulsion of feeling among those of her people who believe in constitutional action to attain any ends. A plebiscite, therefore, would be enlightening, but to be effective it would have to be a plebiscite decreed by the Government of Ireland and not by a body such as the Dail Eireann.

The forces which have led Mr. de Valera and his followers to reject the British Government's offer of the Dominion status are not internal alone. Outside influences are still endeavoring to play their part in determining Ireland's destiny. That is an unsatisfactory sidelight on the situation, and it is one which has inspired Mr. de Valera and his colleagues to depict Britain as a foreign power. The optimism which is displayed in so many quarters regarding an amicable outcome to the negotiations which have been in progress is inspired by the wave of relief which spread throughout Ireland owing to the cessation of the murder campaign. Unbelief exists everywhere that cold-blooded atrocities can be resumed after such conversations as have been held between Mr. Lloyd George and Mr. de Valera. It must be remembered, however, that the ability of the Sinn Fein Party to enforce a truce, that has been faithfully observed, shows that party officially was responsible for an assassination policy and it has only to decree its resumption to be obeyed.

Mr. Lloyd George now faces the highest test of his career. Almost the entire British press is supporting, unreservedly, the terms for a settlement which the Government has offered to Ireland, and those terms are described as generous to a degree. The Prime Minister can at any time secure from the United Kingdom a mandate to go no farther than he has gone. In seeking it he would probably secure the greatest political triumph of his career, but it is advisable, save as a last resort, to keep the question of an Irish settlement apart from the intricacies of British party politics. That will be the plan pursued by the Prime Minister, who is still hopeful that out of the welter of doubt and uncertainty a middle course may be found that will reconcile divergent viewpoints. The absence of bitter comment in the British press is an earnest of the hope existing that a way will be found to surmount the difficulties created by the apparently uncompromising attitude of the Sinn Fein Party.

CEMETERY CONSIDERATIONS

Not only Esquimalt, but the people of Victoria and Saanich are justified in asking for fuller details affecting the intermunicipal cemetery project to which certain representatives of the latter two municipalities are endeavoring to pledge them. The action of the Esquimalt Council in withholding endorsement of the cemetery agreement was governed by business-like inquisitiveness, for, as we have pointed out before, the plan proposed involves expenditures over which the people will have no control. The intermunicipal cemetery legislation was hastily conceived, and the details which it should have contained to safeguard the people's rights were not given sufficient consideration. While, ostensibly, the legislation was designed to give opportunity to engage in a cemetery policy which would serve several instead of one community, in reality the desire lying behind it was to take away from the ratepayers the power to sanction cemetery expenditures. To that extent the principle involved is an extremely dangerous one, more especially at a time when municipalities are suffering financially.

Oak Bay has refused to be a party to the agreement. Esquimalt is withholding assent until it is furnished with more particulars. The latter municipality, in the interests of its taxpayers, should insist upon learning what powers are possessed by municipalities under the new legislation to delegate spending powers to any board of trustees created to manage a cemetery. We maintain that, despite any legislation to the contrary, capital expenditures in connection with such an undertaking as a cemetery should be sanctioned by the communities whose credit will be pledged. The experience of the past shows conclusively it is imperative that this system should be followed in every instance, save where the routine expenditures for administrative purposes are concerned. Beyond this the people have an indubitable right to decide the location where they will bury thier dead. To take away from them this right, and to delegate to the board of trustees the power of an arbitrary decision in the premises, shows a callousness towards feelings the most poignant with which human society is inflicted. These are some considerations affecting the intermunicipal cemetery project which cannot be overlooked. There are others of importance which appear to have been waived aside by the enthusiasts for the project which it is sought to force upon Victorians and the people of adjacent municipalities.

LETTERS TO THE EDITOR

No letter in the editor will be inserted except over the proper signature and address of the writer. This rule admits of no exceptions.

The P.G.E. Railway

Sir, —Your article on P.G.E. finances this morning in no way answers the questions I asked of you in my letter of the 13th inst. I again ask you what are the events mentioned in your article of the 13th inst.? How do you justify your attack as to the construction and management of the railway?

You say comparisons between the P.G.E. Railway and the C.N. Railway are odious, yet you attack the former and are silent as to the latter. Why?

You say that P.G.E. details are kept closely in the possession of Premier Oliver and his associates. This statement infers that the directors of the P.G.E. are hiding something, and the statement is absolutely untrue.

Again you say that if you mistake not, $4,000,000 and something more has been borrowed for P.G.E. purposes during the last few months. At the last session the Legislature authorized the borrowing of $4,000,000 for construction, maintenance and operation purposes, and of this amount $3,000,000 has been borrowed, and there is no excuse for your writing in ignorance, as you could have ascertained this fact by 'phoning me at my office. You ask me to say what finality there is to the accumulation of debt on the P.G.E. account. I will tell you as a secret—I don't know. I remember when the present leader of the Opposition said that the P.G.E. Railway would not cost the people a dollar or a cent—I am not just sure which he mentioned, and I do not want to go into his class as a prophet.

You say to take the attitude that the railway cannot be put on a paying basis is to depreciate the possibilities of British Columbia, and yet in the same article you say "These desirabilities are too much to hope for during the present generation."

JOHN OLIVER.

Parliament Buildings, Victoria, B.C., Aug. 16, 1921.

Mr. Rockefeller at Vancouver

VANCOUVER, Aug. 14.—J. D. Rockefeller, jr., arrived here this morning. He will sail on the Empress of Asia for China on Thursday.

CITY'S DEFENCE IN NOTED WHISKY CASE

Claim Made That Corporation Is Not Liable and That Notice of Action Not Given in Time

Acting for the Corporation of the City of Victoria, Mr. C. L. Harrison yesterday filed in the County Court the city's defence to the statement of claim made by Henry Emmert, who is suing the city for $160, being the value of the whisky he alleges was stolen from a ten-gallon keg while it was in the custody of the police. The whisky was ordered to be returned to the plaintiff by His Honor Judge Lampman, who quashed a conviction recorded by Magistrate Jay under the Prohibition Act.

The statement of defence is as follows:

1. The defendant enters this dispute note under protest, and without submitting to and objecting to the jurisdiction of this court, and reserving to the defendant and without prejudice to its rights to apply by way of writ of prohibition or other proceedings to prohibit or stay this action and any further or other proceeding therein.

No Cause of Action

2. The defendant, as a defence to the whole of this action, says that the plaint herein discloses no cause of action, and shows no jurisdiction in this court, and is a thing of naught, void and of no effect.

3. The defendant denies each and every allegation contained in the plaint herein.

4. The defendant, with regard to paragraph 2 of the plaint herein, says that it denies each and every allegation therein contained, and says that it did not by itself or by any of its servants, agents or others, do the acts complained of or any of them.

5. The defendant, in further answer to said paragraph 2 of the plaint herein, and as a defence to the whole of the cause of action herein says that it was and is not liable or responsible for any of the acts complained of (all of which acts are not admitted but are denied), and was, and is not, liable or responsible for the conduct or acts of any peace or police officers within or without its corporate limits.

Due Notice Not Given

6. The defendant, in further answer to the whole of the plaintiff's claim herein, says that the plaintiff did not suffer the damage claimed, or any damage whatsoever, or at all, and, in the alternative, that if the plaintiff did suffer any damage (which is not admitted, but is denied), that the defendant was not and is not liable or responsible for the same.

7. The defendant further says as a defence to the whole of this action that the claim of the plaintiff being a claim for damages, the plaintiff did not give the notice required by statute (Municipal Act, 1914, Chapter 52) before commencing action, and is therefore not entitled to sue the defendant, and no action, therefore, lies against the defendant.

8. The defendant further says as a defence to the whole of this action that the defendant, being a municipality within the meaning of the Municipal Act, Chapter 52, of the Statutes of British Columbia, 1914, the plaintiff did not commence his said motion within the time provided by the said Municipal Act, and therefore the plaintiff's right of action was at the date of the commencement thereof, and now still is barred by statute (Chapter 52 of the Statutes of British Columbia, 1914).

Filed and delivered this 16th day of August, 1921.

C. L. HARRISON,
Defendant's Solicitor.

CITY POLICE COURT

Mr. Alexis Martin, sitting as deputy for Magistrate Jay in the City Police Court yesterday, by special appointment, during the latter's vacation, found a long docket of cases awaiting his attention. They were mostly offences against the municipal by-laws, and provided the large crowd which had come to witness the trial of Chief of Police Fry on a charge of failing to enforce the law against Chinese lottery houses—an account of the proceedings in which is contained elsewhere in these columns—with entertainment preliminary to the main event.

James Maloney was convicted under the Government Liquor Act on a charge of being intoxicated in a public place, and was fined $50. The defendant testified that he got the liquor from the Government vendor.

Susan Morris and Louie Marshall, Indians, pleaded guilty to a charge under the Indian Act of unlawfully having possession of liquor, and were each fined $25. Dominion Constable Thomas O'Connell, appointed to special duty among the coast Indians, interpreted for the accused.

For various infractions of the municipal traffic by-laws, chiefly those dealing with the parking regulations, W. H. Hughes, J. S. Bartholomew, E. Porter, McIlwaine Brothers and T. Plimley were each fined $5. F. Pagett was fined $10 for exceeding the speed limit on Fort Street in his heavy touring car.

San Jim was charged with assaulting another Chinaman during a quarrel at the Empress Hotel. Appearing for the informant, Mr. Carew Martin said that the trouble between the parties had been amicably settled, and his client now desired to withdraw the charge. The case was, by consent, adjourned until today, in order that the consent of the Attorney-General may be obtained to the withdrawal in the meantime.

The charge against John Fergusson of unlawfully keeping liquor for sale at the Gordon Hotel, Johnson Street, was remanded until next Tuesday. Mr. R. C. Lowe appeared for the accused.

The Dalziel Box Company was fined $20 after pleading guilty to the charge of putting sawdust in the waters of the Inner Harbor. The defendants said that they were given the right under the lease of their property from Mr. Adams to fill in around the site of the box factory, but that Captain Clark, Harbor Master, disputed the right. Since Captain Clark had notified them there had been no more sawdust dumped there. Captain Clark appeared for the prosecution.

Children's Dresses July Sale Price 98c. Now 69c

Gordons Limited

739 Yates Street Phone 5510

Children's Rompers July Sale Price 98c. Now 69c

Special Inducements for This Morning's Shoppers

Clearance of Children's Middies and Smocks

Children's Middies of strong white drill in regulation styles; ages 8 to 14 years. July Sale price 98c. Now reduced to **69c**

Children's Smocks of colored beach cloth, with embroidered fronts; ages 8 to 14 years. July Sale price $1.98. Now reduced to **99c**

Children's Middies in regulation styles; made of fine white drill with colored collars; ages 6 to 14 years. July Sale price $1.59. Now reduced to **99c**

Odd Lines in Children's Coat and Regulation Middies, made of strong white drill and colored beach cloth; 6 to 10 years. July Sale price $1.49. Now reduced to **99c**

Bathing Suits Further Reduced

Women's Fine Zimmerknit Bathing Suits in navy, rose and green trimmed with bright shades. Sizes 34 to 36. July Sale price $1.98. Now reduced to **99c**

Women's Heavy Cotton Bathing Suits, in popular colors, with contrasting stripes. July Sale price, $2.98. Now reduced to **$1.98**

Women's Wool Bathing Suits in bright and dark colors with contrasting stripes. July Sale price $4.98. Now reduced to **$2.98**

Wool Jersey Cloth Dresses

Reduced to $12.95

Smart Wool Jersey Cloth Dresses in shades of jade, turquoise and beauty; made in overskirt styles, with brushed wool collars; sizes 36, 38 and 40. July Sale price $16.95. Now reduced to **$12.95**

Jersey Cloth Sports Skirts

Reduced to $5.95

A snap price on Jersey Cloth Sports Skirts in a splendid assortment of colors; neat style, with patch pockets and button trimmings; sizes 25 to 29. July Sale price $7.95. Now reduced to **$5.95**

Dainty Summer Frocks

Reduced to $9.95

A Clean-Up of Women's Summer Frocks, made of dainty voiles and Shantung silk in floral and conventional designs; prettily trimmed with fine laces, fichu and frilly effects; sizes 34, 36, 38 and 40. July Sale price $12.95. Now reduced to **$9.95**

Wonderful Bargains in Children's Tub Dressses

Children's Tub Dresses of plaid and check ginghams, plain colored chambray and heavy stripe percale; ages 3 to 8 years; July Sale price $1.98. Now reduced to **99c**

Children's Tub Dresses of gingham and chambray in plaid, stripes and plain colors; ages 6 to 14 years. July Sale price $2.98. Now reduced to **$1.98**

Infants' Rompers

Reduced to 49c

Infants' Rompers, made of stripe percale; a practical garment, to fit kiddies 6 to 18 months. July Sale price 69c. Now reduced to **49c**

Pretty Summer Frocks

Reduced to $5.95

Women's Summer Frocks, designed from fine voiles and muslins, in white, peach, blue, green and combinations. Pretty styles with hemstitched and tucked skirts, finished with organdie collars and cuffs; sizes 16, 18, 20, 36, 38 and 40. July Sale price $7.95. Now reduced to **$5.95**

Women's Wash Skirts

Reduced to 99c

Women's Wash Skirts, made of strong drill and beach cloth, in reseda, natural and white; gored style, with belt and pockets; sizes 24 to 30. July Sale price $1.98. Now reduced to **99c**

Middies and Smocks

Reduced to 99c

The lot includes Embroidered Slip-On Smocks, Coat, Norfolk, Balkan and Regulation Middies, made of fine white drill and beach cloth; some are trimmed with colors; sizes 36 to 42. July Sale price $1.98. Now reduced to **99c**

Tempting Low Prices on Staple Goods

Egyptian Longcloth, a fine, durable quality; 36 inches wide; formerly 35c. Special, yard **29c**

White Crocheted Bedspreads, formerly $3.75. Special, each **$2.79**

Pillow Slips, 40 and 42 inches. Special, each **25c**

Brown Turkish Towels; sizes 17 x 36 inches; splendid for bathing; 50c value. Special, each **39c**

Bleached Sheeting, 90 inches wide; formerly 85c. Special, yard **69c**

Pillow Cotton, 42 inches wide; formerly 50c. Special, yard **39c**

Brown Turkish Toweling for roller towels; 15 inches wide; formerly 45c. Special, yard **33c**

Feather Pillows filled with purified feathers and covered with art ticking; size 18 x 26 inches. Special, each **$1.25**

Comforters for camping, filled with purified cotton and covered with floral silkoline; size 60 x 72; formerly $6.50 and $7.00. Special, each **$3.95**

Grey Wool Blankets, size 64 x 82 inches; a serviceable quality; formerly $15.75. Special, pair **$8.75**

White Wool Blankets, size 64 x 84 inches; formerly $15.00. Special, pair **$8.75**

Plaid Blankets in grey only; size 72 x 84 inches; formerly $10.75 and $12.75. Special, pair **$7.95**

Specials From the Second Floor

Very Special **$1.79**

Pretty Colored Voile Bedroom Sets in shades of blue, gold, rose and green combinations on cream or white grounds; plain centres with stencilled borders and all-over centres with colored borders. Special this morning **$1.79**

Extension Curtain Rods

Regular 35c for **19c**

Brass Extension Rods, with goose neck corners or ball ends; 54 inches long; regular 35c value. Special this morning **19c**

DR. BRUMFIELD GOES BACK TO ROSEBURG

CALGARY, Aug. 14.—Within about a month after he fled from the scene of the alleged murder of Dennis Russell at Roseburg, Ore., Dr. Richard M. Brumfield is now on his way back to that place, in the custody of two officers, to face a charge of murder.

Although he has not eaten anything since Friday night, Brumfield was apparently in good condition. He still maintained that he was not Brumfield, but Dennis Russell, the man whom it is alleged he murdered on July 13.

The prisoner and two officers will be forced to sit up throughout their entire 48-hour journey back to Roseburg. Reservations booked at the railway station were cancelled when it was known that a prisoner charged with murder as to be taken on board.

ESTABLISHED 1885

15-DAY Making Room Sale

AAA to EE

AAA to EE

NEW K SHOES JUST IN

Try Our Mail Order Service—We Pay Postage

MAYNARD'S SHOE STORE

649 Yates Street Phone 1232

WHERE MOST PEOPLE TRADE

CEYLON ORANGE PEKOE

Blended and Packed by W. A. Jameson Coffee Co.

Terry's

Delegates to the Canadian Life Underwriters' Convention

WELCOME!

IT is our hope that your deliberations will prove profitable, and that your holiday in Victoria will be so enjoyably spent that you will be tempted to come back again—and again.

The ladies of your party are especially invited to make Terry's rendezvous their meeting place while in Victoria.

Two Stores

Douglas at Fort

Douglas at Pandora

CASCADE

The Full Strength Beer

Guaranteed not less than 8 per cent proof spirit. There is only one **CASCADE**, the beer that for 30 years has been the best beer sold in Western Canada. Insist on vendor supplying you with **CASCADE BEER**

The Beer Without a Peer

Vancouver Breweries, Ltd.

Kelly, Douglas & Co., Ltd., Victoria Distributors

EXHIBITION AT ESQUIMALT

All those wishing to enter articles for the exhibition to be held under the auspices of the Esquimalt Women's Institute on the 31st inst., are requested to communicate with the exhibits convener, Mrs. Nicol, 1411 Esquimalt Road, phone 52881L2.

The classes of exhibits are of such variety as to appeal to all. Men can take this opportunity of showing what the local gardens can produce as well as their gifts in craftsmanship, while women display their home-cooking and needlework. Children are invited to enter any article of their own manufacture, specimens of handiwork from manual training classes, sewing, cooking, etc. Prizes will be awarded in every class to give a zest to the friendly competition.

Arab children are left naked in heat and cold, and only the hardiest reach manhood.

TRIAL OF CHIEF FRY OPENS IN CITY COURT

Prosecution Concludes Case in Crowded Room — Defence Gets Adjournment on Motion for Dismissal

Promptly at the close of the case for the prosecution against Chief of Police John Fry, charged before Mr. Alexis Martin in the City Police Court yesterday with failing to enforce the law against Chinese lottery houses in the city, Mr. Stuart Henderson, K. C., argued that the facts as given in the evidence for the prosecution disclosed no indictable offence; that as the charge had been laid as an indictable offence the prosecution must fail to the ground; and that the charge against Chief Fry must be dismissed without calling upon the defence to produce its evidence.

At first Mr. Martin, who is occupying the magisterial bench at the City Police Court during the vacation of Magistrate Jay, was inclined to think that he must rule against the defence on the point of law raised; but on further argument he decided that it was important enough to merit more consideration; and he adjourned the trial until 11 o'clock next Thursday morning.

The courtroom was crowded with spectators when the case was called by Mr. Alfred Hallam, Clerk of the Court. Mr. Henderson announced that he was defending Chief Fry, and that he would be associated with Mr. Joseph H. Clearihue in the defence of Police Commissioners Ernest Hall and Joseph North, who sat beside their counsel in court and who are charged with "procuring" Chief Fry to commit the offence with which he is charged.

Mr. Frank Higgins, K. C., acting as counsel for the informant, Albert Tisdale, reputed head of the newly-formed "Anti-Spy League," conducted the case for the prosecution. Mr. Tisdale sat beside his counsel during the lengthy proceedings, but was not put into the witness box. Nothing that has not already appeared in the press was given in evidence for the prosecution, which was mostly supplied by members of the detective department of the city police force. The evidence of Chief Fry himself, given at the preliminary police court hearing on the bribery charges against Charlie Bo, was also introduced in evidence by Mr. Higgins. Mr. W. C. Moresby, counsel for Charlie Bo, watched the trial on behalf of his client.

Chief Fry elected for summary trial before Mr. Martin, and pleaded not guilty to the charge.

Case Against Chief

The charge as read against Chief Fry was that he "did unlawfully and wilfully and without lawful excuse disobey the Act of the Legislature of the Province of British Columbia, being section 416 of Chapter 52 of the Statutes of British Columbia, 1914, the Municipal Act, in that wilfully and without lawful excuse he omitted to prevent crime, to wit, the running of Chinese lotteries in the said city of Victoria, and for which offence no penalty or other mode of punishment is expressly provided, contrary to section 164 of the Criminal Code."

Outlining the case that would be presented by the prosecution, Mr. Higgins said that the charge was laid under section 164 of the Criminal Code, and alleged that the defendant had disobeyed section 416 of the Municipal Act.

Legal heat resulted from an early clash between counsel, legal fur flew, and Mr. Martin appealed for reasonable discussion of a serious case, when Mr. Higgins intimated that he might later amend the charge.

"You will do one thing or the other, and you will do the right thing," said Mr. Henderson, who accused his opponent of introducing matters that were not before the court.

Continuing, Mr. Higgins said that it would be shown that Chinese lottery houses were opened in the city between and including the dates of June 18 and 20. The accused had been called down to the office of Dr. Ernest Hall on June 16; and an arrangement had been made whereby the games were to open on the following Saturday, June 18.

"The evidence will be," said Mr. Higgins, "that Hall and North told the chief that they had got $400 from Charlie Bo. They told him that North would see to the opening of the games. The games were opened. We shall show that Chief Fry failed to prevent this law-breaking. We shall show that he knew on the 16th that the games were to open; and that he was not to do anything."

"Then," continued counsel, "the prosecution for attempted bribery was begun against Charlie Bo. This was not done until, on June 21, the detectives had reported to the chief that the houses were running. We allege that the chief has failed in his sworn duty as a police officer, and that he is guilty of the charge as laid."

Lottery Houses Open

The first witness called, Detective Harry H. Macdonald, testified that on June 18, in company with Detective Rogers, he found open lottery houses at 507, 511, 552 and 556 Cormorant Street. The officers found white men there playing the games. There were eight lotteries and one chuck-a-luck game in operation in the different houses. He destroyed some of the paraphernalia of the games. He brought two dice away with him. He put a stop to the games. He came to the police station and reported to his superior officer, Inspector George Perdue. Up to that time the houses had been closed since last January.

Cross-examined by Mr. Henderson, Detective Macdonald said that he had been a detective in the local force since 1912, and the lotteries had been running on and off all during the period between then and last January.

Mr. Henderson—Was it not about the time of the election of Commissioners Hall and North that these houses closed up?

The witness—I believe it was somewhere about that time.

Mr. Henderson—As a matter of fact, was not the election of Dr. Hall and Mr. North, or the likelihood of their election, responsible for the closing of these houses?

Detective Macdonald—I think you'll find that they were not elected before the houses closed. Personally I did not think their chances of election amounted to very much.

Mr. Higgins—We don't want political discussion here, Your Honor.

Mr. Henderson—These are facts, not politics, and you're going to get plenty more.

Mr. Henderson then subjected Detective Macdonald to a long inquisition as to why the officer had destroyed valuable evidence against the lottery houses. The witness said he had not destroyed the paraphernalia because it was evidence, but because he wanted to stop the games. He had no warrant to seize the stuff, he said.

Mr. Henderson—But you had no warrant to destroy. Was not destruction a more forcible proceeding than seizure would have been?

The witness—That may be; but I was acting on general instructions in these cases given to the police by City Prosecutor Harrison.

A sharp passage occurred when Mr. Henderson said the detective was "hedging" in his answers to questions as to what the money lying on the lottery tables was there for. Mr. Martin said that Macdonald's answers were perfectly ingenuous and straightforward, and did not merit the innuendoes of counsel.

Inspector's Evidence

The long cross-examination was mainly directed by Mr. Henderson to an attempt to show that Detective Macdonald had himself been derelict in his duty as a police officer, and had, in fact, been guilty of what was there charged against Chief Fry. The witness reiterated that he had duly reported the matter to his superior officer, and that he only acted on orders from above. His evidence was corroborated by Detective Rogers, who was not cross-examined by the defence.

Detective Marcus Phipps then gave evidence as to finding lottery houses open on the night following the similar experience of his fellow-officers. On June 19 he and Detective Siciliano found lotteries in operation at 507 and 552 Cormorant Street. They warned the white men and Chinamen they found there, left the places, and reported to Inspector Perdue.

Inspector George Perdue, in giving evidence, did not think the closing of the houses last January had anything to do with a new police commission. His opinion was that a jail sentence imposed by Magistrate Jay last Fall, and affirmed on appeal some six months later, had had most to do with striking a wholesome fear into the lottery keepers. The inspector said that he had been on the police force of Victoria for the last twenty-nine years, and had been inspector of detectives for the last ten; and in his experience the lotteries had been running on and off all during that time.

The most vital part of Inspector Perdue's evidence was that concerning his communication with Chief Fry, following the report by the detectives that they had found the houses open.

"I saw the chief on Monday, June 20," said the inspector. "I told him that the houses had been found open, and I gave him a written report. He said, 'Well, George there is something wrong, but I can't tell you about it now. Have your men keep a close watch on the places.'

Wouldn't Stand For It

"Sergeant Carlow and I investigated the reports," continued Inspector Perdue, "and we brought Charlie Bo to the police station. Bo said that North had made an agreement with him, for a consideration, to permit the lotteries to run. I went to see the chief again. He said he would see the Mayor. He said he was not going to stand for what was going on. He said it wasn't right. He said it wasn't fair to allow the houses to open and then 'pull the poor devils.' He said the commissioners wanted the houses opened for a month, but he was not going to stand for it.'

"The gamblers were not prosecuted," said the inspector, concluding his examination-in-chief.

Replying to Mr. Henderson, Inspector Perdue said he inferred from what Chief Fry said when the first conversation took place that the chief knew that the lotteries were open on the Monday. Charlie Bo had been arrested by the witness on the Tuesday. The lottery houses had sometimes closed around election times during the last thirty years, but they had generally opened up again.

"I remember several elections conducted on the Chinese gambling issue," concluded the inspector, dryly.

Mr. Alfred Hallam, clerk of the court, was called to swear to the evidence given by Chief Fry at the preliminary hearing of the Charlie Bo bribery charge. A transcript of the chief's evidence was made an exhibit of the trial.

That evidence, in effect, was that on the Thursday before the Saturday when the houses opened, the chief was called up from his bed to answer a telephone call from Dr. Hall. He went down to Dr. Hall's office and was handed $400. That was the first the chief knew of the business. He then heard that the houses were to be allowed to open on the following Saturday. He was bound to secrecy. He did not agree to the scheme, and he no informed Commissioners Hall and North. Then he had gone to Dr. Hall on the following Monday and had put a stop to the scheme.

This was the close of the case for the prosecution. No direct evidence was given as to the circumstances of the trap laid for Charlie Bo by Messrs. Hall and North, but a transcript of their own evidence on the notorious incident was made a part of the court record by the inclusion as an exhibit of the entire record of the preliminary hearing of the Charlie Bo case.

Moves For Dismissal

Mr. Henderson said that the whole prosecution must fail. The charge was brought under Section 164 of the Criminal Code, which provided punishments for offences not otherwise provided for by statute. Under Section 416 of the Municipal Act of British Columbia, which was the specific section of the act, with failure to enforce which Chief Fry was charged, no penalty was provided; and so the prosecutors had turned to Section 164 of the Criminal Code in order to make the offence an indictable one.

Counsel would argue that the offence was, in fact, not indictable. An act of George Third, which had never been repealed, which was still the law of England, and which, in consideration of specific incorporation by the Provincial Legislature, was also the law of British Columbia at the present time, provided that such a failure on the part of a police officer to perform his duty as was here charged was punishable by a fine not exceeding forty shillings.

The offence, as charged, said Mr. Henderson, was plainly not indictable. The prosecution had been brought as against an indictable offence. There was no indictable offence; and it followed that the charge must be dismissed, and Chief Fry must be discharged from the custody of the court.

Mr. Higgins argued that the defendant was charged with disobeying a Provincial statute, the only punishment for which was prescribed by the code. The offence was a violation of a section of the Municipal Act. No matter what other method of prosecuting this charge was open to them, the method they had taken was clearly open, and this ancient statute could not be invoked to render non-indictable a grave offence against the law of the Province.

Mr. Martin said that the point presented by the defence was important enough to warrant further consideration. Mr. Moresby said that his client, Charlie Bo, was to attempt to regain his liberty, by way of application for habeas corpus in the Supreme Court next Thursday. As Bo was to be called as a witness in the case against Dr. Hall and Joseph North, Mr. Moresby submitted that it would be unfair to put his client on the stand until after the habeas corpus proceedings had been settled. In view of this statement, Mr. Martin adjourned the trial until next Thursday morning.

WASHINGTON, Aug. 16.—A reduction of $790,330,000 in the annual tax bill of the nation will result from the changes in the 1918 Revenue Act embodied in the new administration tax bill, Chairman Fordney, of the ways and means committee, declared in a majority report filed today in the House.

WOMAN SICK FOUR YEARS

Was Finally Made Well by Lydia E. Pinkham's Vegetable Compound

Steens, Miss.—"I was all run down and nervous with female trouble and my sides pained me so at times that I could hardly walk. I suffered for four years with it. Then I saw your advertisement in the papers and I began taking Lydia E. Pinkham's Vegetable Compound. I feel stronger and am able to do most of my housework now. I recommend your Vegetable Compound to my friends and you may use this letter if you care to do so."—Mrs. W. H. BLAKE, Route 1, Steens, Miss.

How many women, overworked, tired and ailing, keep up the ceaseless treadmill of their daily duties until they are afflicted with female troubles as Mrs. Blake was, and are run down, weak and nervous. But every such woman should be convinced by the many letters like hers which we are constantly publishing, proving beyond question that Lydia E. Pinkham's Vegetable Compound will overcome such troubles, and write to the Lydia E. Pinkham Medicine Co., Lynn, Mass., in regard to their health.

Choose Your Fall Coat This Month

There Is a Decided Advantage to Be Gained by Early Selection

OCCASIONS are sure to occur when you will not want to forego the pleasure of wearing a coat that is seasonably correct. Then again, there is much satisfaction to be gained by choosing from such a representative array of the new designs as our present stock affords.

Inspect them—we cordially invite you. All the smartest fabrics are here; in Marvella, Normandy, Super-Suede, Bolivia, Velours, Etc. Prices

$25 to $75 And Higher

Scurrah's LIMITED

728-734 Yates Street Telephone 3983

Attention, Eye Sufferers

let us fix you up with our regular **$5.00** to **$6.50** Gold Filled Eyeglasses or Spectacles by mail for

$2.65

We can fit your eyes by mail with our new test so you can read, work, sew or write either by daylight or lamplight. Our glasses are guaranteed to suit or your money refunded.

Don't delay any longer, write your name and address plainly and send it in today and we will forward you our eye-test chart by return mail free.

Crown Optical House

MAIL ORDER DEPT.

23 Davis Chambers, Vancouver, B.C.

BURN OUR

COAL

VICTORIA FUEL CO.

PHONE 1377

A. R. Graham E. M. Brown

1203 Broad Street

Watson's Annual August

Clearance Sale

SPECIALS FOR TODAY

Ladies' White Buckskin Oxfords. Reg. $10.00, for $4.85
Ladies' White Reignskin Oxfords. Reg. $7.00, for $3.85
Ladies' White Reignskin Pumps. Reg. $7.00, for $3.85
Ladies' White Canvas Pumps. Reg. $4.00, for $1.00

SEE OUR WINDOWS FOR FOOTWEAR VALUES

633 Yates St. **WATSON'S** Phone 26

The Home of Good Footwear

IRISHMAN FORESEES END OF HOSTILITIES

Youthful Conscripts in Republican Army Will Migrate—Emigrants Go to United States and Australia

"De Valera and Lloyd George are just playing chess at the present time," stated Mr. John Walsh, in a terse summing-up of the Irish situation. Mr. Walsh arrived here yesterday from Limerick, where he was in business only two weeks ago.

"Yes," he said, "I was in that troubled country only a short fortnight past, and although the newspapers' reports may influence you in the belief that the outlook 'over there' is not promising, nevertheless it is my own opinion that a compromise will be arrived at very shortly."

Mr. Walsh wishes his son to settle down somewhere in this Dominion, and is at present traveling with an eye for opportunities. "If I were a younger man," he stated, "I should decidedly remain in Victoria. It is a beautiful city with a balmy climate, and I feel sure has big business possibilities."

Mr. Walsh carried on business in two villages of Limerick, and his position was a very difficult one, "for," he said, "it was impossible to communicate with many of the villages since they were surrounded with entrenchments. Besides, if one spoke to a government official one had to be prepared for a reckoning with the Republicans, and if one spoke to an Irish 'gunman' there was always the fear of being accused of rank conspiracy. It was best to keep one's mouth shut."

"Clare, Tipperary and Limerick have been very much disturbed, and the Irish people earnestly desire peace," stated Mr. Walsh.

"In regard to emigration, many people are leaving Ireland, but it is necessary to purchase tickets for passage months ahead," stated Mr. Walsh. "Most emigrants are going to the United States, and a large number to Australia and New Zealand. The Republican army conscripted the youths of the villages, and when hostilities are over these men intend to emigrate.

"Before the Great War Ireland was more prosperous than at any other period of her history," stated Mr. Walsh, "her exports far exceeding her imports. Consequently she was self-supporting. Unfortunately prosperity did not seem to agree with her. Instigated by labor leaders and foreign trouble makers discontent was bred, which found its culmination in the recent reign of terror.

"It is very pleasant to be in a peaceful country again," said Mr. Walsh, with emphasis," and I am told that many people here do not even lock their doors at night. That is very wonderful to me."

Mr. Walsh and his son will spend two weeks visiting points of interest on the Island and touring a country which they have heard was one of the world's most picturesque, and one that has great possibilities.

Say Nurse Was Electrocuted

CHICAGO, Aug. 16.—Charges that Mrs. Winifred Bagley, a nurse, was electrocuted during an X-ray demonstration at the Pageant of Progress here last week, were made today by a detective agency which investigated the case.

S. H. Johnson G. A. Bruce

ALWAYS BE WELL DRESSED

Save $100 Per Year

One Pressing Lasts as Long as the Suit

We also do Cleaning, Pressing, Repairing, Dyeing, Alterations, Tailoring at reasonable prices. Monthly contracts. Rush orders receive prompt attention

THE PERMANENT GREASE & PRESSING COMPANY

Phone 2583R. 821 Fort St., Victoria, B.C.

FIFTY YEARS AGO TODAY

(From The British Colonist of August 17, 1871.)

Acting Attorney-General—J. F. McStreght, Esq., senior member of the Bar for this Province, yesterday accepted the office of legal adviser to the Governor pending the appointment of a responsible ministry. The appointment undoubtedly paves the way to early advancement of Mr. McStreght to a still higher position, a position he is eminently fitted to occupy. Mr. McStreght was formerly Crown Solicitor in Australia and came to this Colony in 1858. He is a legal gentleman of high attainments, and to his disinclination to engage in politics is attributable entirely the fact that he was not called into the ministry years ago.

Senators—It was reported last evening that the three Senators had been named, and they are Messrs. W. J. Macdonald, J. D. Pemberton and Sir John Ash. We are inclined to doubt the truth of the rumor, for surely the claim of the Mainland to a share in the representation would not be overlooked. It is probable that, when the names of the appointees in the Senate shall have officially transpired, it will be found that either Dr. Carral, Mr. Holbrook, or Mr. Cornwall will be included in the list.

EDISON RE-CREATION

Flashes From Broadway

JUST RELEASED

Five real lively, snappy hits that you'll love to play over and over again.

PAPER DOLL, JANE, SATURDAY, PEGGY, O'NEILL, WAIT UNTIL YOU SEE MY MADELINE

Call in—hear them all. Price $1.80 each. Post prepaid when cash accompanies order.

Kent's Edison Store

Phone 3449 1004 Government Street

In Victoria This Big Garage Is the

"Prest-O-Lite"
Storage Battery
Service Station

Thomas Plimley
IF YOU BUY IT AT PLIMLEY'S IT'S ALRIGHT

Broughton Street Phone 697

Our Deposit System Is Pleasing Many—Try It for a Month

H. O. KIRKHAM & CO. Limited
Fort Street Just Above Government

The Big Food Market
Leads in Service
Quality and Price

Special Today and Thursday in Grocery Department

Horlick's Malted Milk, hospital size, regular per bottle, $3.35; special, per bottle $2.95
All White Shoe Dressing, reg. per packet, 10c; special, 2 packets for ..... 11¢

Fruit Department

Cooking Apples, 6 lbs. for 25¢
Large Cucumbers, each, 15c, 10c and ..... 5¢
New Cauliflowers, each, 25c, 15c and ..... 10¢
Fresh Corn, doz., 60c and 40¢

Buy Your School Supplies Here and Save Money

Scribblers, Ruled and Plain, and Exercise Books ..... 5c size at 6 for ..... 24¢; 10c size at 3 for ..... 24¢
School Paints, tin boxes, English make. Reg. 50c for ..... 30¢
Pencil Boxes, reg. 20c for 15c; reg. 30c for ..... 25¢
Lead Pencils, rubber tips. Reg. 2 for 15c; special, 3 for ..... 15¢
Compasses, reg. 20c for ..... 15¢
Rubbers, at, each, 10c, 8c and ..... 5¢
Rulers, at, each, 15c and ..... 5¢
With every 50c purchase of these goods we will give 3 Lead Pencils FREE for the balance of the month.

Phones: Grocery, 178 and 179; Fruit Dept., 5523; Fish and Provisions, 5520; Meat, 5521; Delivery, 5522.

SAMPLE SHOE SALE

An opportunity to cut your shoe bill in half
Come in and look them over.
Men's, Boys', Women's, Girls' and Children's, at less than cost.

G. D. CHRISTIE
1231 Government St.
See Our Window

We have received the plain

Ivory Oval Beads

in necklaces of 30 inch and 36 inch, at $10.00 and $12.00 each.

Carter Oriental Trading Co.
709 Fort St. Here since 1895

HORSES FOR SALE

Specially selected Heavy Horses. These Horses are so good that we are prepared to accept reasonable time payments.

HAY AND GRAIN FOR SALE

McNeill, Welsh & Wilson, Limited
Office, 629 Cambie Street; Stables, 555 Keefer Street, Vancouver, B.C.

SEFTON COLLEGE
1140 Fort St., Victoria
Girls prepared for Matriculation and other examinations
Prin. MISS E. F. ROBERTS, L.L.A.

POTATOES

Best Yakima Netted Gem Potatoes. Extra good solid Onions at very reasonable prices; clean, and best cooking.

HONG YUEN & CO.
1709 Quadra Street Phone 134

MISS KATE HEMMING
Contralto, Medallist R.A.M.
Teacher of Voice Production and Repertoire (Italian Method)
Deep Breathing and Enunciation Specialty
940 Government Street

PHONE 7454X1

Selkirk School
Headmaster: P. H. HUGHES, A.C.P., L. Mus.
341 SELKIRK AVENUE

ARROW STAGE LINE
VICTORIA-SOOKE

Commencing Monday, August 15, leave Victoria 9:00 a.m. daily, except Sunday, from corner Johnson and Broad Streets.

Return Fare, $2.50

E. A. Cartwright, Prop.

THE WEATHER

Meteorological Office, Victoria, B.C., at 5 p.m., August 16, 1921.

SYNOPSIS

The barometer is low over this Province and thunderstorms have occurred on Vancouver Island and the Lower Mainland. Rain is also reported in Manitoba.

TEMPERATURE

	Min.	Max.
Victoria, B.C.	50	70
Vancouver	52	68
Kamloops	58	78
Barkerville	40	56
Prince Rupert	54	66
Atlin	24	58
Dawson, Y.T.	38	70
Calgary, Alta.	52	78
Winnipeg, Man.	58	70
Grand Forks	51	83
Nelson	51	85
Cranbrook	45	81
New Hazelton	41	66

TUESDAY

Highest	70
Lowest	51
Average	60
Minimum on grass	44

Rain, .12 inch.
Bright sunshine, 4 hours.
General state of weather, fair.

A Healthy Nation

The report of the Chief Medical Officer of the Ministry of Health records a remarkable advance in the standard of public health. Births jumped from 18.5 per thousand in 1919 to 25.4 per thousand in 1920. The death rate declined from 13.8 per thousand to 12.4 per thousand. That is the lowest death rate ever recorded in this country, and it marks out the United Kingdom as easily the most healthy country in the world. More remarkable is the fall in the infantile death rate. The deaths under one year averaged 128 per thousand in the ten-year period ending with 1910. Last year they were 80 per thousand. The chances of life are bettering at both ends of the scale. The rapid rise in births may be only a temporary symptom. Were the new rate to become permanent, we should soon have a population question in this country which would demand all our statesmanship to solve, and would leave us no escape from a large and permanent scheme of emigration to the Colonies.—Westminster Gazette.

Fire is second in the cause of accidental deaths in the United States.

City and District in Brief

British Mails—A British mail, from London August 6, consisting of eight bags of letters and several of newspapers, reached the city yesterday.

A.O.U.W. Picnic—The members of the A.O.U.W. lodges will hold their annual joint basket picnic on Saturday next at the Willows Beach.

Fishing at Oak Bay—Salmon fishing is now good at Oak Bay. Several good catches have been made. One party brought in eight salmon and also had lost four.

Picnics Today—The members of the Cymrodorion Society and their friends will picnic at Willows Beach this afternoon, the Butchers will hold their annual outing at Deep Bay, while the former residents of Calgary will foregather at Cadboro Bay.

Institute Picnic — The Victoria Farmers' Institute will hold its annual picnic in Mount Douglas Park on Friday, August 26. A good programme of sports has been arranged and as usual, particularly good prizes will be awarded.

Record for Fire Calls—The July fire loss in Victoria totalled $2,351, according to the report issued by Fire Chief Stewart yesterday. Alarms totalled seventy-four, or more than an average of two per day, the largest monthly total on record, it is stated.

Naval G.W.V.A. — The fortnightly meeting of the Esquimalt naval branch of the Great War Veterans Association will take place on Friday night, in their quarters, Bastion Street, commencing at 8 o'clock. All ex-marines and naval ratings are asked to turn out.

Fall Communion — The Autumn communion of St. Paul's Presbyterian Church, Victoria West, will be held on the first Sabbath of September. The Kirk Session will meet Wednesday night at 8:30 o'clock, immediately after the prayer meeting, to begin the necessary arrangements.

Saanich Police Court—Before Mr. Alexis Martin, sitting in the Saanich Police Court yesterday, Mike Semenoff, a Russian, was charged with wilfully setting fire to the Saanich house of his fellow countryman, Daniel Drayman. The trial was adjourned until today. Mr. W. B. Monteith appeared on behalf of Saanich Municipality.

Band Concert at Gorge—The G. W. V. A. Band was the attraction at the Gorge last Saturday night, an unusual crowd being in evidence. The dancing pavilion was in full swing, and business was very brisk on the scenic railway. The band has been engaged for the garden party to be given by Daughters of the Nile at Mrs. J. O. Cameron's residence, Moss Street, on Friday afternoon.

Veterans of France—An important meeting of the Veterans of France will take place tomorrow night in their clubrooms, Douglas Street, at 8 o'clock. The financial report of the concession which they were granted at the recent racing meet, and the report from the delegates to the Economic Council will be submitted at the gathering. A good turnout of members is anticipated.

Appeals for Help—Mr. Geo. Nash, Mayor of Aylmer, yesterday wired Mayor Porter as follows: "Practically the entire business section and greater portions of residential section destroyed by fire. We have 700 people homeless and destitute and many out of work. They are sleeping in tents. Any financial assistance your municipality or citizens may render will be gratefully acknowledged."

Royal Purple Lodge Annual—The annual mmeting of the Supreme Lodge, Order of the Royal Purple Auxiliary of the B. P. O. Elks, will be held in Victoria on September 6 and 7. The members of Victoria Lodge No. 5 are busy arranging their programme of entertainment for the delegates, under the supervision of Supreme Royal Lady Mrs. E. Carlow, and a large representation of all Canadian Lodges is expected. Arrangements are well advanced for the convention ball to be held in the Alexandra Club Wednesday, September 7.

Heavy Shower—The fifteen-minute downpour of rain, accompanied by thunder and lightning, yesterday afternoon at 4:30, according to Mr. J. Napier Dennison, of the Gonzales Observatory, was of unusual intensity. The records show that for two minutes of the time that the shower lasted rain fell at the rate of nearly one inch per hour—or, to be exact, nine-tenths of an inch. When it is remembered that one inch of rain means one hundred tons per acre, it will be seen that the fall during those two minutes was abnormally heavy. The total was .12 inch in the fifteen minutes.

Training Young Canadians — St. Paul's Presbyterian Church, Victoria West, which is carried on without change or interruption throughout the Summer, has been presented with an honor roll for each department. Sunday, August 21, has been set apart as "Roll Call Day," and an effort is being made to secure the attendance of the entire enrolment in order that every member of the school may personally answer the roll call. This Sunday School is also endeavoring to secure the attendance of all children in the district not attending any Sunday School. To make this possible the Sunday School staff is soliciting the co-operation of parents and others interested in the training of young Canadians.

Sustains Call—A call from First Presbyterian Church in favor of Rev. W. G. Wilson, M.A., of St. Andrew's Church, Moose Jaw, was sustained by a re pro nata meeting of the Presbytery of Victoria, held on Tuesday night. The call, which is unanimous, is signed by 338 communicants and 94 adherents. Attached to the call is a guarantee of an annual stipend of $4,000 with four weeks' holidays. Rev. Principal John MacKay, D.D., will represent Victoria Presbytery before the Presbytery of Moose Jaw, when the call is under consideration. First Church is also sending its representative elder, Mr. John Fullerton, to Moose Jaw to attend the meeting of the Presbytery.

LIFE UNDERWRITERS CONVENE HERE TODAY

Continued from Page 1

garding insurance matters, greater efficiency on the part of underwriters, and the maximum degree of protection for the public. The association is rapidly growing, and is every year becoming a greater force in the country."

The big convention is a realization of one of the cherished ambitions of a few Victoria underwriters, notably Mr. J. W. Hudson, of the North America Life, Kenneth Ferguson, of the Imperial Life, and F. M. McGregor, of the Mutual Life, who have fought strenuously to bring the convention to Victoria. Mr. Hudson has attended the last six national conventions and laid much of the ground work for bringing the big gathering here. At the Winnipeg, Calgary and Ottawa conventions the Victoria delegation put up a strong effort, resulting in success this year.

Lauds Victorians

"I never saw a delegation work so smoothly as the Victoria boys did at the last two or three conventions," remarked Secretary Graham last night. "Two years, when the convention was voted to Ottawa, Victoria was promised the meeting in 1921. That is the first time anything like that was ever done."

Mr. Kenneth Ferguson, president of the local association, has led the Victoria underwriters in preparations for the event, and last night he reported everything in readiness. The Parliament Buildings were illuminated last night in honor of the visiting delegates, and the Empress Hotel ballroom, where the business sessions are to take place, was being decorated with flags. The Causeway and approach from the C. P. R. docks were gay with streamers festooned between the cluster light pillars.

The initial session will commence at 9:30 this morning, among the speakers being Premier Oliver, Mayor Porter, Mr. Ferguson, Mr. Shortly and B. C. Nicholas, president of the Canadian Club, and vice-president of the Chamber of Commerce. Following the afternoon sessions there will be a motor drive, to be followed by an informal dance at the Empress Hotel.

There are many life insurance leaders among the delegates. Mr. W. Dwight Mead, of the Pacific Mutual, Seattle, is one of the assistants to Mr. Orville Thorpe, president of the National Association of Life Underwriters in the United States. Then there is Mr. John W. W. Stewart, managing director of the Monarch Life, Winnipeg. Mr. C. C. Ferguson, another delegate, is general manager of the Great West Life, Winnipeg. Mr. E. J. Harvey is supervisor of agencies of the North American Life, Toronto. Mr. E. E. Reid is general manager of the London Life, of London. Mr. C. E. Robertson is superintendent of agencies for the Dominion Life, Waterloo, Ont. There is a host of branch managers. One hundred and fifty delegates are coming from the United States, and among them is Mr. William McBride, now of Los Angeles, a past president of the association. There will be about six woman underwriters in the party.

Three agency conventions are being held here in addition to the big meeting, the companies being the North American Life, the Dominion Life and the Monarch Life. The London Life met at Banff and the delegates will reach here today.

N.A.L.A.C. Meeting

The convention of the North American Life Assurance Company was described as the most successful in the company's history. A large delegation of the largest Western producers of the company is at present assembled at the Empress Hotel and a most successful convention came to a close last evening at a dinner, accompanied by a musical programme, to members and their wives. The programme, which was of a high order, was carried out by Mr. J. W. Hudson, the Vancouver Island manager of the company, who extended a hearty welcome to the delegates present. Mr. Hudson himself is one of the outstanding producers of the company in Canada, having qualified on several occasions as president or vice-president of the company's largest production club. The delegates will continue in session during the balance of the week and many intend spending an extended holiday, being delighted with the beauties of the Island.

One of the most notable insurance men on the continent is a delegate to the convention, Mr. Orville Thorp, Texas State manager of the Kansas City Life Insurance Company, and president of the National Life Underwriters' Association, with which the Canadian organization is affiliated.

Bad Times and Insurance

"Times like these, of business depression, are when purchases of life insurance should be the most numerous," said Mr. Thorp last night. "We have arrived at a period when business men must reorganise their affairs, establish new lines of credit, develop new working scales and prepare solidly for the future. The insurance that is being written now is on a more secure basis. Men are thinking before they buy. They are not carrying more than they can hold, as was the case a year or so ago, during the boom period.

"One of the most important problems before underwriters today, and before the men of Canada and the United States who are building estates, is how to meet the tremendous charges made upon their property after death in the form of succession taxes and estate tolls," said Mr. Thorp. "Under the present laws of Canada—and legislation's tendency is continuing in the same direction—people are taxed in the province in which they live on their entire estate and also in the province in which they happen to hold property. That means, in a sense, a double tax, and it is becoming steadily more serious by reason of the present tendency of business men to increase their corporate holdings, which means expansion of their estate in various provinces, or, in my own country, in various states. Then, in addition to the succession taxes, comes the cost of administration and liquidation, which hits the smaller fortunes even more heavily than the big ones.

Tax Total High

All these accumulated costs reach an enormous total when figured out. For instance, the man who dies with a million dollar fortune will require $150,000 cash to meet his taxes and kindred expenses in legal fees, administration and liquidation costs. Now, under ordinary circumstances, who is there with a fortune of that proportion who has that amount of ready cash to part with in an emergency. It would mean that the executor would have to cut into his gilt-edged securities, resulting in the virtual elimination of the fortune's backbone. That, of course, might in many cases be a disastrous thing, and knowledge of that possible consequence would certainly act as a deterrent to young men who under different circumstances would continue to forge ahead, building their business and the fortune they and their predecessors accumulated. That is the problem. In my belief the solution is the purchase of life insurance. That is an asset which can be created without difficulty from interest earnings by the man while living. It will provide ready cash to pay succession duties at death and at the same time leave the original fortune intact."

Young Ladies, Read This

If you are bothered with pimples, rashes and ugly blotches on your face, if your complexion is sallow, it's an evidence that your require Dr. Hamilton's Pills to tone up the blood. One of these splendid regulating pills makes a complexion like peach bloom—cheeks soon become rosy, eyes brighten, you again look the picture of health, look and feel well because you use Dr. Hamilton's Pills of Mandrake and Butternut, 25c at all dealers, or the Catarrhozone Co., Montreal. (Advt.)

When Baby Complains.

THERE ARE MANY WAYS a baby has of expressing any pain or irregularity or digression from its normal condition of health and happiness. A short sharp cry, a prolonged irritated cry. Restlessness, a constant turning of the head or of the whole body, fretful. In these and other ways a baby tells you there is something wrong. Most mothers know that a disordered stomach, or bowels that do not act naturally are the cause of most of baby's sufferings. A call for the doctor is the first thought, but in the event of any delay there should be ready at hand a safe remedy such as Fletcher's Castoria.

Castoria has been used for baby's ailments for over 30 years and has merited the good will of the family physician in a measure not equaled by any other baby's medicine because of its harmlessness and the good results achieved.

And remember this: Castoria is essentially a baby's remedy and not a cure-all for every member of the family. What might help you is too often dangerous when given to a babe.

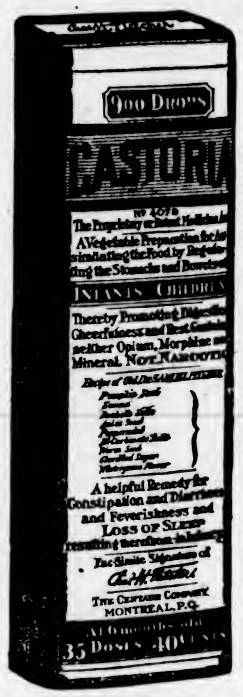

Exact Copy of Wrapper.

Children Cry For
Fletcher's
CASTORIA

Let's Think It Over.

There is such a thing as saying too much on any subject, and the "grand-stand" talker sooner or later becomes a bore. The truth is always welcomed, and the truth reiterated and confirmed is more than welcome—it reaches your innermost soul.

Fletcher's Castoria is all its advertising has claimed for it. Scrutinized by the microscope of public opinion and used for over thirty years it stands without a peer in the hearts of thoughtful, cautious, discerning Mothers. And once used, mother love—there is no substitute for mother love—will scorn to try a "substitute" or a "just-as-good".

Masquerading under many names drugs that are injurious to the tender babe have found their way into some households, but the light of experience soon casts them out. Are they cast out before it is too late?

MOTHERS SHOULD READ THE BOOKLET THAT IS AROUND EVERY BOTTLE OF FLETCHER'S CASTORIA

GENUINE CASTORIA ALWAYS
Bears the Signature of
Chas. H. Fletcher

THE CENTAUR COMPANY, NEW YORK CITY.

ALD. SANGSTER STILL DEFIES POLICE BOARD

Leader of Opposition to Increased Salaries Says He Doesn't Object to Conference—Will Fight Plan

"The fight is still on, so far as I'm concerned. I don't object to a conference; they can have as many as they like. But I won't let the Council vote away increased salaries for the police, even on a compromise basis, if I can help it."

So declared Ald. George Sangster, leader of the opposition to the Police Board's increased salary movement, yesterday, indicating an early resumption of warfare between the Mayor and aldermen and Police Commissioners Ernest A. Hall and Joe North.

Ald. E. B. Andros, chairman of the Finance Committee, who has undertaken to bring about an amicable settlement of the controversy, could not be located last night, but Mayor Porter stated in the afternoon that he understood the alderman would attend an early conference with the commissioners, and that this would probably take place before the end of the week.

"I am leaving it entirely in Ald. Andros' hands," stated the Mayor. "I believe he is capable of bringing about peace, and that is what we want more than anything else. He cannot fix things up any too soon for me."

Dr. Hall declared last night that so far no overtures had been made to him by Ald. Andros, although there were reports current in the City Hall that the alderman and the commissioner had commenced their negotiations yesterday morning.

No Word From Ald. Andros

"I have not seen Ald. Andros, nor have I heard from him," stated Dr. Hall last night. "I know nothing more about the matter than what the newspapers have stated."

Ald. Sangster, despite the Council's action last night in deciding to negotiate with the commissioners for a compromise settlement, following the advice of City Solicitor H. S. Pringle that the Commission had won its fight, yesterday continued to show his spirit of defiance, and made it clear that he will neither bow to Mr. Pringle's suggestion nor to the request of the Police Board.

"I'll go down fighting," the alderman asserted. "Weeks ago I said I would rather spend a month in jail than agree to a salary increase for the police at this time, when the demand is for economy in all city departments. I repeat that. I still contend that this is no time to raise city salaries, and I intend to hold out against it to the last."

The alderman was reminded that on Monday night he expressed satisfaction with Ald. Andros' undertaking to bring about harmony through a conference.

"Yes; I don't object to a conference," said Ald. Sangster. "I'm willing to attend the conference, too, and tell the commissioners a few things. But I do object to raising salaries. I hold that the Police Commissioners have no right to issue a mandamus against the city with any possibility of success in the courts. I believe that such action is open only to regular employees of the department."

An Algerian tree yields a fruit from which a soap can be obtained with the aid of alcohol or water.

Cash Shoe House

We have the prices just where we want them. You'll say so when you see the goods.

SEE OUR SNAPS FOR TODAY

Store Hours—8 a.m. to 1 p.m. today

705 Fort Street
Come Early

Home Goods Are Better

SMITH, DAVIDSON & WRIGHT, LIMITED

Manufacturers of School Supplies
Victoria Vancouver

Our British Columbia factory for the manufacture of school supplies is as completely equipped for quantity production as any of the factories in Canada.

"Keystone" brand exercise books, scribblers and writing tablets as made here are equal to any and superior to most that are brought in from outside.

In teaching the children to use these you are keeping money at home and helping to make British Columbia a better Province industrially.

OBITUARY NOTICES

McGIMPSEY—The death of Sergt. Samuel McGimpsey, aged 51 years, occurred in this city yesterday. Deceased joined the 5th Canadian General Hospital on the outbreak of war and went to Salonika with his unit, where they remained eighteen months, and returned to England. He returned to Canada with them and was discharged in 1919. Those left to mourn his loss are a widow, three sisters, Mrs. R. S. Rideout, of Seattle, and Miss Mameen and Miss Nora McGimpsey, and Mr. Thos. McGimpsey, of this city. The funeral will take place on Thursday, at 2 p.m., with full military honors, from the B.C. Funeral Parlors. Deceased was born in Belfast and was a member of the Masonic Order, and also of the Arion Club.

Tyranny of Local Option

State control having failed dismally in every enterprise known to experience, we see no reason to imagine it would succeed to the liquor industry, even if the country could afford the three or four hundred million required to purchase the property. As for local option, it was described by the Lord Chancellor as tyranny. Local option, indeed, represents one of the worst vices of democracy, the legalized dictation of a majority.—London Morning Post.

Safe Milk for INFANTS and INVALIDS
Nourishing, Digestible, No Cooking.
For Infants, Invalids and Growing Children. Rich Milk, Malted Grain Extract in Powder Form.

Rubber Roofing

Prepare your roof now for Winter weather

"Composite" and "Standard" Roofing made in B.C.—Rolls of 108 square feet, complete with nails and cement.

"Composite," half-ply, per roll $2.25
"Composite," one-ply, per roll $2.85
"Composite," two-ply, per roll $3.00
"Standard," half-ply, per roll $2.85
"Standard," one-ply, per roll $3.30
"Standard," two-ply, per roll $3.90

McClary Ranges

HALLIDAY'S
743 YATES PHONE 855
Free Quick Delivery
We Sell for Cash and Save You Money

Brandram-Henderson Paint

English Sport Suits

—a superior style, quality and workmanship.

Tailored expressly for this Boys' Store in Victoria, these suits of high-grade Cheviot tweeds are obtainable with either continuation breeches or short pants. Fit 9 to 15 years.

$17.50 to $21.00

Sam A. Scott
Boys' Clothes Specialist
1221 Douglas Street
Phone 4026

LUMBER BARGAINS

Best grade flooring, ceiling, drop siding, shiplap and surfaced boards, short lengths.

Weather stained gutter, various sizes; several varieties, sizes and patterns of mouldings.

All while they last at HALF PRICE.

Cameron Lumber Company, Ltd.
Victoria, B.C.

Millwood

Kindling—Bark—Blocks
From C.P.S. Lumber Co. Mills
Millwood, per cord $4.75
Kindling, per cord $5.75
Half Cord Orders Solicited

W. L. Morgan
Phone 766
Cor. Discovery and Store Sts.

PRIVATE CHATS

When you want to meet a friend to have a private little chat, there is no more convenient place than

The Tea Kettle
Miss M. Wooldridge
PHONE 4006
Cor. Douglas and View Streets

QUALITY

As in most everything that you buy, it pays to consider quality. Buy the best quality coal and you will certainly save money. Place your next order with us and note the saving.

J. E. Painter & Sons
617 Cormorant Street
Telephone 536

VICTORIA BAGGAGE CO.

H.M. Mail Contractors
C.P.R. Cartage Agents

Furniture a Specialty

Moved, Crated, Stored and Shipped

Let us do your work and save you worry

Motor Trucks — Baggage Delivery

Phone 2505 — 506 Fort St.

A proposed subsidy of one-fourth of a cent a pound would net $75,000,000 a year to Porto Rican coffee growers.

URGES SQUARE DEAL FOR WHITE LABOR

G.W.V.A. Disapproves of Action of G.T.P. Officials in Alleged Discrimination

Disapproval of the apparent discrimination against white labor in favor of Chinese in certain cases was voiced by speakers at a largely attended meeting of the Great War Veterans' Association last night, Comrade W. N. Winsby, the president, occupying the chair.

The question arose when Mr. Walter Drinnan, provincial secretary of the G. W. V. A., wrote the organization that the G. T. P. was employing white men on their boats at a lesser remuneration than the Chinese were receiving for similar labor. On the motion of Comrade Axon, the following resolution was approved: "That we, the local unit of the G. W. V. A., endorse the action of the provincial executive of the association in the steps they have already taken to prevent the discrimination in favor of Orientals, and that a letter be sent to the Minister of Railways at Ottawa protesting against the action of the railway concerns in this matter."

Comrade W. G. Stone presented a comprehensive report of the conference of labor, soldier and municipal representatives to discuss economic conditions which were held yesterday morning at the Parliament Buildings. Other delegates who were present at the conference outlined a number of suggestions which had been offered there, and the meeting thanked the delegates for their services.

The question of ways and means of deriving additional revenue to carry on the work of the association was considered, but left in abeyance until later, when a special meeting will likely be called to consider the matter. Canon Hinchliffe resigned from the chairmanship of the pensions committee, and a successor will be appointed shortly.

EMIGRATION FOSTERED WITH FALSE EVIDENCE

Men of Glasgow and Liverpool Told That They Were Needed Here to Build Drydock

Mr. Harry Horton, who is returning to England Saturday, and who is taking a great deal of literature with him that deals with this Island and its many resources, says that he believes it is a great mistake to encourage all classes of people to come to British Columbia. "There is a great deal of propaganda work being done to induce people of all classes to come to this country," he stated.

The people that should be encouraged to come here are those of independent means. Imagine placards posted in Liverpool and Glasgow advising that 1,700 men come at once to Victoria to build the new drydock. Mr. Horton endeavored to contradict this statement, with the result that many who had intended to come here stayed at home.

"I think that Old Country people should be told about the existing conditions here, and the truth should be emphasized strongly," he concluded.

SIR JOHN SIMON TRUSTS DEMOCRACY

MONTREAL, Aug. 16.—Entire confidence in the future of democracy throughout the world was expressed by Sir John Simon, representative of the British bar at the forthcoming convention of the Canada Bar Association in Ottawa, in the course of an address before the Canadian Club.

Sir John's main thesis was the unalterable and growing power of democracy as the ideal form of government and the certainty that it would continue to spread its ideals of freedom and responsible government.

RAILWAY CARMEN VOTE TO RAISE ASSESSMENT

TORONTO, Aug. 16.—The question of raising the per capita on all its 200,000 membership was introduced at yesterday's session of the Railway Carmen of America, and passed by a majority after a most heated controversy.

From the present straight rate of fifty cents a month, the committee recommend a graded increase, calling for a monthly tax of fifty-five cents on coach cleaners, sixty-five cents on helpers and apprentices, and eighty-five cents on mechanics.

It was also proposed that the great increase in revenue which would result from this should be used for improvements in benefits, notably the issuance of "out of work" stamps and the enlargement of the scope of disabilities.

UNEMPLOYMENT WAS TOPIC OF CONFERENCE

Labor, Soldier and Other Organizations Urge Government Need to Provide Work to Meet Critical Situation

A general and, at times, wandering discussion of the existing problem of unemployment and means to meet a situation which, it was the unanimous opinion, would become more acute with the advent of Winter, featured the conference between representatives of the Provincial Government, officials of the Provincial Department of Labor, and representatives of local organized labor, returned soldier organizations, and other public and semi-public bodies at the Legislative Buildings yesterday morning and afternoon. As a result some definite proposals were advanced for consideration by the Government the while there was a long and discursive debate upon academic subjects which led nowhere.

The conference, called by Hon. J. W. deB. Farris, Minister of Labor, and attended by Premier Oliver, followed that held last week at Vancouver when representatives of the large employing concerns were present, and the possibility of their extending their operations to meet the existing situation was discussed, though little or any intimation was forthcoming that such temporary industrial expansion could be expected, the plea then being advanced that market conditions did not warrant expansion and, as a matter of fact, the present financial and commercial position would inevitably lead to still further curtailment in activities.

Ask Suggestions

In opening yesterday's conference, Hon. Mr. Farris, and after him at the afternoon sitting, Premier Oliver, made it clear that the aim of the Government was to secure recommendations from local organizations for consideration by the Government, but that the Government's proposals would not be determined until after full consideration of the representations made at the conferences was had. Today at Vancouver Hon. Mr. Farris will attend a conference at which the employees, as was the case here yesterday, will have opportunity of making their suggestions.

Among the definite proposals submitted yesterday was that by Mr. Tom Walker, of the Rotary Club, to the effect that the old Provincial jail property on Topaz Avenue be graded, streets opened through and graded and paved to render the property available for building purposes and immediate construction of dwellings be proceeded with, the whole to be financed by the Department of Industries from the unused portion of moneys voted for the Department by the Legislature. Other suggestions of practical nature included construction of the road from Jordan River to Port Renfrew; completion of the Outer Wharf harbor works; erection of a new courthouse in Victoria. Of a more academic nature were the suggestions of unemployment insurance, erection of model towns at Victoria and Vancouver for tubercular patients; reforestation; extension of soldier housing schemes; adoption of the Old Country Guild system in industry; elimination of Orientals in industries; opening of lands in the E. & N. Railway belt, and construction of a trans-Canada highway. Labor representatives intimated that they expected union wages, or at least a living wage rather than such wages as have been paid for relief works hitherto inaugurated, and opposition to what was termed the system of "doles" to the unemployed was vigorously expressed.

Gives Employment

In outlining the purpose of the conference, Hon. Mr. Farris, who presided, referred to the works undertaken by the Provincial Government during the past few years, all works providing for employment. These were the Land Settlement areas, soldier settlements at Merville, Creston and elsewhere, the South Okanagan scheme and the Sumas reclamation scheme involving millions and which, when completed, would mean added production and give opportunity for men going on the land. The Department of Industries has advanced some $1,500,000 for inaugurating new industries. There was, too, the large amounts being spent on the P.G.E. construction work.

Stating that it had been estimated there would be some 20,000 unemployed in the Province this Winter, the Hon. Mr. Farris referred to the recent conference with the employers at Vancouver, stating the latter had had no remedy to suggest, but facts adduced bore out the conclusions reached by departmental investigation. He made it clear that development work undertaken by the Government had used up the cash and credit of the Province, and he suggested that the meeting would not get very far if the only suggestions were such as called for the Government producing funds to inaugurate further works. He emphasized the fact that the Government could not take the place of employers of industry, and the desire of the Province to co-operate with the Federal Government in securing better conditions for labor. It was for that purpose that the Province would be represented at the forthcoming conference on the whole question of unemployment shortly to be held at Ottawa.

It was immediate assistance that was needed, Hon. Mr. Farris pointed out, and while some of the suggestions advanced might be excellent, yet they could hardly be deemed such as would meet the problem now confronting the Province. On the point of restriction of immigration the Minister believed all were unanimous that British Columbia must be kept a white man's country. There is an arrangement, he stated, with the Dominion whereunder alien immigrants cannot come into the Province without the sanction of the Province, and already such immigrants had been refused while some had been deported. Hon. Mr. Farris paid a tribute to the work of the Deputy Minister of Labor, Mr. J. D. McNiven, in seeking to get employer and employee together.

Asks High Wages

Alderman Woodward, on behalf of the City Council, endorsed the better housing scheme, asserting there is today a shortage of houses in Victoria, and as representative of the Trades and Labor Council, he urged that the standard of wages be maintained at a high level.

The introduction by Mr. C. K. Christian, of the Trades and Labor Council, of a reforestation scheme started a lengthy discussion on many angles of the lumber trade, during the course of which operators were roundly berated for employing Oriental labor, and the assertion was made that Old Country labor unions would refuse to handle British Columbia's product so long as "unfair conditions" prevailed here, and while Mr. Christian admitted the scheme would prove costly, he believed a heavier tax should be levied to meet it.

Hon. Mr. Farris cited some of the disabilities under which the lumber trade of the Province is laboring, especially competition from European countries where cheaper production and proximity to markets gave an advantage to the latter. Reforestation was not a problem here, he said, in view of the enormous timber resources that would be untouched for years, and it would cost too much. At present the Province was spending a huge sum in forest protection, he said.

Colonel Lorne Ross declared the banks are full of money, and one main reason for the present unemployment was because the banks insisted upon a policy of retrenchment, and are cutting down their loans. The Government, he thought, might do something to induce the banks to "loosen up."

At the afternoon sitting Hon. Mr. Farris stated that, in respect of the suggested development of the Provincial jail site, and the provision therefore of funds from the Department of Industries, any moneys so used would have to be borrowed.

"We have the P.G.E. on our hands, and we are so far in that we have got to go through with it," he said. "The annual outlay for interest, sinking fund and operations is approximately three millions. At present not very many men are employed as we are closing down as far as possible." So far this year, he said, the Government had borrowed between six and seven millions, but the Government was like a business man, development work called for more money than the Province could get. In fact, the bank was urging the Government to curtail, and some of the proposed works were being postponed.

Curtailed Finances

"Take it from me," said Hon. Mr. Farris, "the financial situation is such that there cannot be any wholesale departures on new works to provide temporary employment."

"Then you don't think you could go into the market and borrow for further schemes?" asked Mr. Christian.

Hon. Mr. Farris believed the only thing to do was to go ahead with the schemes now under way. If the Government had made any mistake in the past it was in undertaking too much. No one, he thought, had expected there would be a recurrence of unemployment this Winter. But some industries which had been big producers of revenue were shutting down, and Government revenues were thereby cut off.

"We have always made the boast that we have kept current outlays within current revenues. I am not saying anything about that now, but a different situation has to be confronted," said Mr. Farris, who, to a question as to whether the Government had considered any other form of taxation to meet the unemployment problem through a loan, stated that much consideration is being given to taxation, and there will be proposals submitted at the next session of the Legislature. High taxation would impede industry, and lack of industry made more taxation necessary. It was a vicious circle, said the Hon. Mr. Farris, who held that industries would not operate unless at a profit.

"When we consider our relatively small population we have been pretty ambitious. Worst of all we have that infernal P. G. E.," said Hon. Mr. Farris, who pointed to the fact that when the Government came into power it faced an obligation of twenty millions on that road.

Much of the morning discussion was repeated at the afternoon session, leading Premier Oliver to suggest that the meeting get down to something practical. He doubted if the Department of Industries could legally advance money for the jail site plan, but the housing plan might be accepted as the one means of relieving the situation without tying the Government down to any particular location.

A Different Spirit

Reeve Lockley, Esquimalt, emphasized the fact that the unemployment question is an immediate one and academic discussion of future policies would not get them very far. The Vancouver conference had shown there was little chance of industrial expansion. He declared the people today are showing a different spirit than they did in the bad years of 1903 and 1907. Then they were willing to plead; today they demanded that employment be given them. In the last analysis the problem came back to the Government and municipalities, and the best way would be for the former to make loans to the latter to be expended on carrying out permanent works. Unless this were done, "we will be spending money in another way, for no man will stand by and allow his women and children to starve," declared Reeve Lockley.

"I know you are not going to agree with some of the things I am going to say," said Premier Oliver, in closing the discussion. "I want to deprecate the idea that unless employment is found there is going to be trouble. Remarks of that kind in the press hurt rather than help. The Government realizes the situation. The question is one of finances, and the Government has to look at it from every standpoint.

"What is our condition financially? We are loaded up with a heavy public debt which has increased largely in the past three seasons by endeavoring to furnish employment, consequent upon the war. The P. G. E. calls for three million a year, and most of it is borrowed outside of Canada, and British Columbia has to produce to meet that charge. Failure to meet it would mean we could get no further money," said the Premier, who outlined some of the projects upon which the Government has embarked. It had been suggested that there are millions in the banks, locked up and purposely kept out of industry. The real reason of the scarcity of funds was that the man who has money does not see his way to use it in enterprises under existing conditions, when he can invest it in Government securities and secure interest, rather than invest it in industries, the products of which he cannot dispose of. It all came down to cost of production and cost of replacement of products manufactured at higher level of cost.

The Breaking Point?

"There is a limit to credit of a province. I don't know when we will reach the breaking point, but I can tell you that instead of, as we hoped, money being cheaper, it is higher today than at any time since the war. "You tell us you don't want doles or relief work. You can put it under any guise you like, but you are coming to the Government and asking it to undertake work to relieve your condition. You may not like that, but it is the case. I can tell you of works on which the men did not give twenty-five cents value for every dollar spent by the Government. We must be prepared at times to face a loss and you laboring men must be prepared to bear your share of that loss.

"We are told something worse may happen. Yes, it has happened in Russia, but I ask you how that happening is going to benefit the working man, that threatened spoliation, rioting and trouble? That is not the way out, it will not help anyone or in any way improve the situation. We realize there is a different temper on the part of the people, but that applies to the employee and employer on the common rights of humanity. The Government seeking a solution, its mind is open. Any expenditure should be made with a view to affording relief and the most immediate returns possible and securing the most permanent value. That is what the Government is seeking to do."

Premier Oliver held Victoria has been much favored. He pointed to the development of the Songhees reserve, to the ship contracts largely secured through the efforts of the Minister of Finance. He stated he had urged upon the C. N. R. to proceed with terminal work here, for which a large sum is now lying in Toronto banks. So soon as the city was ready work on the grading of Johnson Street, across the reserve area, would be proceeded with. Relative to the suggestion that union wages should be paid on work provided to meet unemployment, Premier Oliver stated that it must not be forgotten that a great proportion of the money expended came from the pockets of those people who were receiving very much less than the union rate.

In attendance at the conference, in addition to Government representatives, were: Metal Trades Council, W. Davies, James Dakers, W. M. Tyson; Trades and Labor Council, J. A. Shanks, W. A. Hurd, C. K. Christian, N. Nicholson, J. Freeman, Ald. E. S. Woodward; Carpenters, Joseph Ley; Economic Council, General R. P. Clark, E. A. Kidner, J. G. Thomson, Col. Lorne Ross; G. W. V. A., Roger J. W. Berry, James H. Axon, Col. Winsby, G. W. Stone; Veterans of France, R. A. McIntyre; G. A. U. V., J. McKenzie; Army and Navy Veterans, Alderman Fullerton, Thomas Walker; B. C. Returned Soldiers' Aid Commission, Col. F. A. Robertson; Saanich, E. G. Kingwell; Esquimalt, Reeve Lockley; Oak Bay, Reeve Drake; S. C. R., Stanley Okell, E. E. S. Johnson, and P. O'Hara, Robert Wilson, G. A. Okell and others.

OBITUARY NOTICES

JOHNSTON—The funeral of the late Mrs. Grace Johnston, of 1139 Chapman Street, took place yesterday afternoon, the service at the B.C. Funeral Chapel being conducted by Rev. F. H. Fatt, and the chapel being well filled with friends of the family. The only hymn sung was "Rock of Ages." The pallbearers were, Messrs. W. W. Baer, brother-in-law; W. W. Baer, jr., nephew; Frank C. Berridge, brother; George W. Johnston, son; George Gaetz and T. H. Wilson. Interment was subsequently made at Ross Bay Cemetery. Among the many floral tributes were handsome designs from the Women's Independent Political Association, of which Mrs. Johnston was secretary, and from the Electrical Workers' Union.

COMM—The funeral of the late Harry W. Comm, who was drowned in the Alaska wreck near Eureka, California, on August 6, took place yesterday afternoon at 4 o'clock from the Sands Funeral Chapel. Many friends were present, and the floral tributes were many and beautiful, which betokened the high esteem in which the deceased was held. Rev. Dr. E. Friedlander officiated. The following acted as pallbearers: Messrs. H. Leiser, B. Aaronson, L. Levy, I. Warstock and E. Fromston. Interment was made in the Jewish Cemetery.

FERRIS—The death occurred on Sunday, at Okanogan, Wash., of Albert Gillespie Ferris, ten weeks' old son of Mr. and Mrs. Wm. G. Ferris, of Grand Forks, B.C. The little fellow was taken ill while en route by motor with his parents to this city. He was the grandson of Mr. and Mrs. J. G. Elliott, of Victoria, and grandson of Mr. and Mrs. J. Ferris, of Paisley, Scotland. The funeral will take place on Thursday, the 18th instant, at 2.30 o'clock, from the Sands Funeral Chapel. Interment will be made at Ross Bay Cemetery.

The displacement ton of a ship, approximately equal to a long ton of sea water, is thirty-five cubic feet.

Don't Prod Your Liver to Action

NR Overcomes Biliousness, Constipation, Sick Headache, Quickly. No Griping or Pain. Guaranteed.

The organs of digestion, assimilation and elimination—the stomach, liver and bowels—are closely allied, and the proper action of any of these organs is largely dependant upon the correct functioning of all the others.

"Whipping" your liver into action with calomel or forcing your bowels with irritating laxatives or strong cathartics is a great mistake. A better, safer plan is strengthening and toning the whole digestive and eliminative system with Nature's Remedy (NR Tablets), which not only brings immediate relief, but genuine and lasting benefit. It acts on the stomach, liver, bowels and kidneys, improves digestion and assimilation, overcomes biliousness, corrects constipation and quickly relieves sick headache.

Get your system thoroughly cleansed and purified for once; stomach, liver and bowels working together in vigorous harmony, and you will not have to take medicine every day—just take one NR Tablet occasionally to keep your system in good condition and always feel your best. Remember it is easier and cheaper to keep well than it is to get well.

Get a 25c box and try it with the understanding that it must give you greater relief and benefit than any bowel or liver medicine you have used or no pay. Nature's Remedy (NR Tablets) is sold, guaranteed and recommended by your druggist.

Nature's Remedy
NR TABLETS
GET A 25c Box

"Snuggles"

A fox trot that will keep you on the floor AND DANCING till the machine needs winding again and again. It's one of the latest "His Master's Voice" Records.

Hear These Today

18777—**Cho-Cho-San.** Fox Trot. Whiteman's Orchestra.
18778—**Learn to Smile.** Fox Trot. Whiteman's Orchestra.
18773—**I'm Nobody's Baby.** Fox Trot. All Star Trio.
18772—**St. Louis Blues.** Fox Trot. Dixieland Jazz Band.
18771—**Drowsy Head.** Hawaiian Medley Waltz.
216290—**Cherie.** Fox Trot Song. Arthur Fields.
216291—**Crooning.** Fox Trot. The Melody Men.

FLETCHER BROS
WESTERN CANADA'S LARGEST MUSIC HOUSE
1121 Government Street and 607 View Street

COAL - COAL

By ordering now you get a cleaner and more carefully mined coal than you will receive later on in the busy season, and we predict a shortage of coal this Winter.

Our WELLINGTON COAL is the best you can get. Let us have your order now.

Richard Hall & Sons
1232 Government Street — Phone 83

Royal Supply Store

1423 Douglas Street — Opposite Douglas Hotel

Sugar at Less Than Cost

20 LBS. PURE CANE SUGAR for $1.85
100 LBS. PURE CANE SUGAR for $9.10

Butter at Wholesale

EXTRA CHOICE CREAMERY BUTTER, 3 lbs. $1.25

No better can be obtained in Victoria.

Tea and Coffee Bargains

ENGLISH BREAKFAST TEA, 3 lbs. $1.10
NABOB TEA, per lb. 52c
LANKA TEA, per lb. 52c
BLUE RIBBON TEA, per lb. 52c
IDEAL TEA, per lb. 45c
FRESH GROUND COFFEE, extra fine, 3 lbs. $1.10

SPECIAL BARGAIN SALE

Everything Reduced at Sale Prices

Three carloads of Fancy Baskets, Grass Furniture, Mattings, Screens, Rugs, Ebony Furniture, Chinaware, Carved Ivory, Cotton Crepe, China Silks, Natural Pongee, Satin, Tablecloths, and other Art Goods just arrived.

In order to make room for these new importations we have inaugurated a Special Bargain Sale during which we will make Sweeping Reductions to turn the **Merchandise into Cash.**

Everything Must Go at Rock Bottom Prices

LEE DYE & CO.

715 View Street — Just Above Spencer's
817 Government Street — Opposite Post Office

Freight Shipments to England

will be accepted up to 20th August by direct steamer to United Kingdom via Panama Canal. Foreign or domestic bills of lading, clearance papers, manifests drawn, Marine Insurance.

MOVING — PACKING — STORAGE — SHIPPING

Warehouses 516-520 Bastion Square, 522-526 Chancery Lane

DUNCAN STORAGE COMPANY

Office Phones 1665 1664

WHEN YOU WANT
Good Tea or Coffee
BUY FROM
COPAS & SON
THE ANTI-COMBINE GROCERS
Free Delivery All Over the City

Nice Rich Flavory Tea. Better value than ever, 3 lbs. for $1.00; or, per lb. ..... 35¢
Anti-Combine Tea. The nicest tea put in a packet, lb., 65¢
Pure Cocoa, in bulk, 3 lbs. $1.00
Our Special Blended Tea, 3 lbs. for $1.35; or, per lb. ..... 50¢
Coffee—Fresh roasted every day and ground or pulverized as ordered, per lb., 60c, 50c and ..... 40¢

Try a few pounds—satisfaction guaranteed.
Copas & Son GROCERS AND TEA MERCHANTS
Phones 94 and 95 Corner Fort and Broad Streets

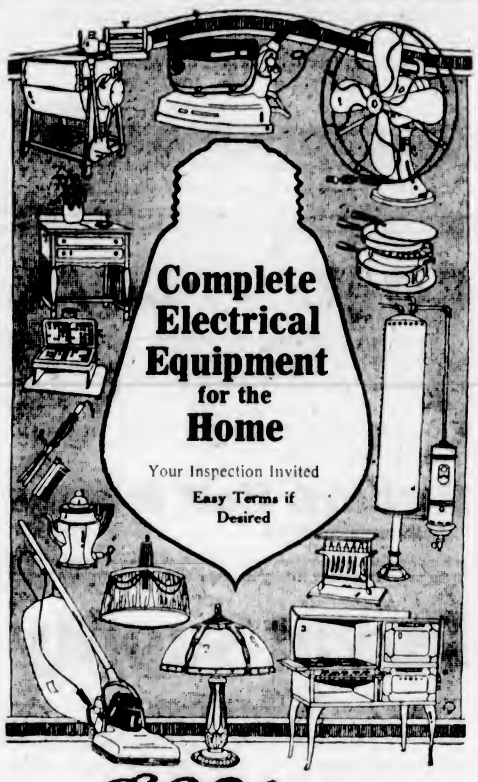

B.C. Electric
Showrooms, Langley Street Phone 123

OPEN EVERY NIGHT
Ford
THE UNIVERSAL CAR
FORD —the car of proven quality, economy and service. Demonstration at any time.
National Motor Co., Limited
831 Yates Street Exclusive Ford Dealers Phone 4900

YUKON PIONEERS IN GRAND LODGE

Frank Brock, of Dawson, Elected Grand President of Order—Women Get Charter for Auxiliary Lodge

DAWSON, Y.T., Aug. 16.—Frank Brock, of Dawson, was elected grand President of the Order of Yukon Pioneers at the annual session of the grand lodge here today. George Brimston, Dawson, was elected grand secretary.

The lodge rejected a motion to change the name of the order to "The Alaska-Yukon Pioneers." The chief argument advanced against the change was that the name "Yukon" applies to all who pioneered into any part of the Yukon River or tributaries prior to August 17, 1900, regardless of the boundary line. A proposal to admit to membership anyone who pioneered into any part of Alaska not within the Yukon watershed was rejected.

The grand lodge disposed of routine business preparatory to its vigorous celebration on Wednesday of the Klondike's twenty-fifth birthday. Tomorrow will witness a record gathering of sourdoughs to participate in the strenuous festivities of the occasion. The guest of honor of the grand lodge will be George T. Snow, now of Seattle, first secretary of the first lodge of the order at Forty-Mile Camp, and writer of its ritual. On the recommendation of Mr. Snow and his wife, Anna E. Snow, the grand lodge granted a charter to an auxiliary lodge for women, to be known as the "Ladies of the Golden North."

Not the least interesting of the elaborate functions planned to signalize the development of the last quarter of a century in the land of gold and treasure will be the formal granting of a charter by the men who have played big parts in the North to the women who have worked beside them. The pioneer ladies of Dawson, who started their club in Seattle, will establish their lodge in Dawson under the name of the Ladies of the Golden North. Madame Emilie Trembley, 27 years in Dawson, will be the chief officer of the local lodge and "Lady of the Golden North." The titles of the other lodge officers carry out the picturesque imagery of the North. There will be Ladies of the Midnight Sun, of the Divide, of the Northern Lights and of the Sourdoughs.

Cranleigh House School
FOR BOYS
Offers a complete course for the beginner or the candidate for Naval College, R.M.C., Law, Matric.; or other exams.
C. V. WILTON, A.C.P.
949 Fowl Bay Road Phone 4166

CHARGES AGAINST CREW OF ALASKA

SAN FRANCISCO, Aug. 16.—Charges that the crew of the wrecked steamer Alaska, safe on the rescue ship Anyox, argued over the pay they should receive for volunteering to search the wreckage for survivors, were made today by Thad Robinson, of Portland, eighteen-year-old quartermaster of the vessel, at the trial of four of the Alaska's officers accused of negligence in disembarking passengers.

Robinson said that union men in the crew objected "on account of money" when the chief mate of the Alaska called for volunteers to search for the victims of the wreck.

He also said that most of the officers aboard the Alaska were armed with revolvers, because "word was passed around that there would be trouble with union men."

False Financing

Unemployment doles and ample leisure are all very well in their way, but they are storing up a heap of trouble for the future. No people can live for long above the standard of comfort obtainable by its production. Existing on its capital, or on borrowed money, only makes matters worse in the long run. Where you find that individual production displays a general tendency to fall off and that there is a disposition to do as little as possible and to exist upon state doles whenever feasible, it is obvious that in the end there must be national poverty and a lowering of the national standard of living. Admittedly distribution has been unfair in the past. But conditions generally cannot be improved as long as there is less than ever to distribute.—Johannesburg Times.

DAUGHTERS OF NILE HOLDING LAWN FETE

Big Affair at "Rosebore," Moss Street, on Friday—Some Unusual Features—Children Specially Provided For

One of the largest affairs of its kind to be held this Summer is the lawn fete to be given by the Victoria Daughters of the Nile at "Rosebore," 1045 Moss Street, near Fort Street, on Friday next. The Daughters of the Nile is an organization made up of the wives, mothers and daughters of Shriners. The proceeds are to be used in charitable work during the coming twelvemonth. It has been the general custom to leave the children home upon occasions of this kind, but in this case a special effort is being made to provide amusement for the youngsters. A large balloon with a squeaker will be given to each child free of charge. A "big game hunt" is sure to afford pleasure, especially as success is to be rewarded with candy. The fishpond is already in the course of construction, as are a number of other centres of amusement.

If the arrangements for the children are better than is usually the case, it has certainly not been at the expense of the preparations for adults. A very fine collection of fancy work will be offered for sale, along with many other articles for home and personal use.

The big hits of the day, however, are the "Mysterious Cube" and Madam Doreska. The Cube is entirely different from anything yet seen at a garden party in this city. Doreska is the well known fortune teller and seer who has been having a long and successful run of popularity in a large Eastern city. She is now on her way to Victoria, and is expected to arrive in plenty of time to make all arrangements for her first appearance in this city.

The dance will be from 9 until 1, with refreshments served during the evening. If weather permits, those who wish may dance on the lawn.

The Great War Veterans have agreed to play in the afternoon, and the Jazz-er-up Trio will furnish the music in the evening.

Indian Longshoreman Killed

VANCOUVER, Aug. 16.—Joe Tacha, Indian longshoreman, was killed by a fall into the hold of the Kashima Maru here this morning.

ANNOUNCEMENTS

MacBean's Millinery, 614 View St.

Look! Central Cafe, Trounce Alley, for good meals. Home cooking.

Good merchants' lunch at Central Cafe, Trounce Alley, 35c and 50c.

Auction Bridge Lessons by expert. Apply phone 4873L.

1921 Overland for hire, $1.50 per hour. H. Llewelyn Edwards. Phone 5546L.

Seven-passenger McLaughlin car for hire. Mrs. K. Schwengers. Phone 349.

Dr. J. F. Shuta, Dentist, office No. 202 Pemberton Building. Phone 7157.

Mephisto indelible pencils, 15c each. New stock at Victoria Book & Stationery Co., Limited. Phone 63.

Auto for Hire—Paige Touring. Moderate rates. Miss P. J. Peatt. Phone 1175.

Miss Harriet Rix, Los Angeles, speaks at Unity Centre, Campbell Building, tonight at 8 o'clock.

Water color paintings of local views, $2.00 up. Many new craft specimens. Arts and Photographic Shop, Union Bank Building.

Dr. Geo. C. J. Walker, Dentist, has moved his office from the Arcade Building to Union Bank Building, Room 311. Phone 7195.

Women of Mooseheart Legion, Victoria Chapter 25, will give a silver tea at the residence of Mrs. Hodgkinson, 3101 Tillicum Road, Wednesday, 17th. Legionaries and friends welcome.

Superfluous Hair Permanently Destroyed. Moles Successfully Removed—Scientific, antiseptic, safe; absolute cure guaranteed. 12 years' practical experience. Miss Hanman (certificated London specialist), 22 Winch Building.

Fraternal Order of Eagles. Join the Eagles. Initiation fee $10. Sick benefits $7.00 per week, free doctor and medicine, also free doctor for wife and children. See an Eagle and fill in an application form and become a member.

Madam Yvette announces the reopening of her school of millinery and design, 311 Pemberton Building, September 1. All new Fall models and materials. Thorough training for home or professional use, morning, afternoon and evenings. Classes now filling. Terms unchanged. Phone 4381L.

At the Turn in the Needle Race

The sports programme at Maynard's picnic furnished excitement and amusement in no stinted manner. Mr. and Mrs. Maynard won the thread and needle race after an exciting contest.

WELL-KNOWN COUPLE WEDDED LAST NIGHT

Nuptials of Miss Lillian Maude Mackenzie and Samuel Clarence Johns Celebrated at Metropolitan Methodist

One of the most charming of midsummer weddings was solemnized last night at the Metropolitan Methodist Church by the Rev. Dr. Osterhout, when Lillian Maude, youngest daughter of Mr. and Mrs. George Mackenzie, of Gladstone Avenue, became the bride of Samuel Clarence, second son of ex-Alderman Johns and Mrs. Johns, of Gorge Road.

Shirley poppies, stately palms and masses of marguerites and sweet peas formed the decorative scheme used in the church, while the guests' pews were adorned with bouquets of everlasting sweet peas, tied with white satin bows. During the service, which was witnessed by a large concourse of friends, Miss Isabel Taylor sang very sweetly "O Promise Me."

The bride, who entered the church on the arm of her father, was lovely in a gown of ivory satin trimmed with silver lace and lace sleeves. She also wore the conventional wedding veil, which was prettily embroidered, and gathered beneath a crown of orange blossoms. Attending the bride was Miss Ethel Johns, the only bridesmaid, who wore a lavender crepe de Chine frock, with panels of Georgette, while a black picture hat completed the toilette. The bride's niece, little Miss Helen MacLean, was the winsome flower girl, in a charmingly shirred pink Georgette dress over pale blue silk, with pink tulle sash. The groom was supported by Mr. Goulding Mackenzie as best man, and the ushers at the church were Mr. H. Johns and Mr. Arthur Dowall.

Held Reception

Following the ceremony, the bridal party repaired to the home of the bride's parents, where a reception was held. The house was artistically decorated with Summer blooms, the reception-rooms being adorned with trailing ivy, which formed an archway at one end of the room, where Mr. and Mrs. Johns received their guests, who numbered about one hundred and fifty. Later a buffet supper was served, the bride's aunt, Mrs. Anna Jury, of Calgary, cut the ices, and Mrs. A. Campbell and Mrs. W. Lorimer presiding at either end of the supper table, which was also charmingly arranged with eau de Nile shades over the lights, casting a soft glow over the table with its huge three-tier wedding cake in the centre, and a large white satin ribbon bow gathered beneath the chandelier extending four streamers to the corners of the table. The friends of the bride who assisted with the serving were Miss Bessie Hartness, Miss Grace Flint, Mrs. Eric Bellby, Miss Bertha Smith, Miss Kathleen Brindley, Miss C. Long and Mrs. H. B. MacLean.

Mr. and Mrs. Johns left by the midnight boat for Vancouver, and from there will make a tour of the Sound cities. After the wedding trip they will return to this city and make their home in the Leland Apartments. The bride's travelling costume was a navy blue tricotine suit, embroidered in grey, with hat to match.

In a room set apart for the numerous gifts which the young couple had received was a handsome silver tea service and mahogany tray, presented by Messrs. Mitchell & Duncan, the groom having been attached to the staff of the firm for some time. A heavy cut glass berry bowl and six individual dishes was the gift of the staff of the same firm. From the staff of Messrs. E. G. Prior & Co., Ltd., was presented a set of stainless cutlery. The groom's gift to the bride was a beautiful lynx stola, and the groom's parents' gift to the young couple was a handsome oak dining suite, and complete furnishings for the dining room, including a set of Doulton ware.

Among the out-of-town guests who attended the wedding were Mr. and Mrs. H. B. MacLean, of Vancouver; Miss Lizzie Toombs, of Vancouver; and Mrs. Anna Drury, of Calgary.

Maynard's Staff at Elk Lake

This year's outing of the Maynard Shoe Store employees eclipsed all like gatherings of other years. Mr. Maynard's farm was chosen as the scene, and a thoroughly enjoyable day was spent, with sports in the afternoon and music and dancing in the evening.

U. S. Senate to Take Recess

WASHINGTON, Aug. 16.—The Senate voted 38 to 18 today to recess from Wednesday, August 24, to Wednesday, September 21.

SOCIAL AND PERSONAL

Miss Annie Freeman left yesterday for a few days' visit with friends in Vancouver.

• • •

Colonel and Mrs. H. St. J. Montizambert, of Vancouver, were week-end visitors in the Capital.

• • •

Mrs. Cox, from Vancouver, accompanied by her father, is visiting with Miss Cameron, Admiral's Road.

• • •

Miss Gladys Peters, of this city, is visiting in Vancouver, and is the guest of Mrs. Fletcher.

• • •

Mr. and Mrs. H. T. Winsby, of 1734 St. Lulie Street, are receiving congratulations on the birth of a daughter.

• • •

Mr. and Mrs. Harry Pratt, of Winnipeg, are spending their vacation in Victoria, guests of Mr. and Mrs. Harry Whitall, Chapman Street.

• • •

Miss Dorothy Bate, of Nanaimo, is spending the Summer months in Victoria, and is the guest of Mr. and Mrs. H. T. Winsby, of St. Lulie Street.

• • •

Miss Hope Fletcher is a visitor to this city from Vancouver, and is the guest of her uncle and aunt, Colonel and Mrs. Peters.

• • •

Mr. A. P. Welsh, Westholme; Mrs. Dr. H. P. Swan and son, Duncan; Mrs. A. E. Green, Duncan; and Mr. and Mrs. A. C. Emery, Nelson, are guests at the Strathcona Hotel.

• • •

Mr. and Mrs. Norman Lougheed have removed from Belmont Avenue and taken up their residence at Major Selden Humphrey's house at Beach Drive.

• • •

Mr. and Mrs. K. R. F. Denniston were hosts at a delightful dance last night at their residence on Cook Street. About thirty guests were present.

• • •

Mr. M. S. Gurney, of Monterey Avenue, accompanied by Mrs. Gurney and sons, expect to leave Victoria for the Old Country this week, where they will reside while the sons attend school there.

• • •

Mr. and Mrs. A. T. Goward, of York Place, will have as their guests Mr. and Mrs. George Kidd, of Vancouver, for a few days this week before leaving on an automobile tour of Vancouver Island.

• • •

Mrs. J. H. Lawson, accompanied by her daughter, Mrs. L. Davies, and the latter's small son, returned to their home in Victoria yesterday after a fortnight's visit spent in Vancouver.

• • •

Mrs. L. J. Bunbury-Jenkins, Cowichan; Mr. James Grant and wife, Vancouver; Mr. J. Brown and family, Brandon; and Mr. Arthur Walker and wife, Seattle, are guests at the Westholme Hotel.

• • •

Among the guests at the Dominion Hotel are Mrs. M. Rukin, Cassidy; Col. H. H. Dobbie, Maple Bay; Mrs. H. V. Davies and daughter, Chilliwack; Mr. W. E. Holson, Golden; and Mr. A. E. Campbell, Trail.

• • •

The many friends of Mrs. McDonnell, president of the Women's Institute, Cobble Hill, will be pleased to hear of the promotion of her sister, Mrs. Irene Parlby, M.L.A., Lacombe, to Cabinet rank in the Legislative House of Alberta.

• • •

Dean Quainton left this city yesterday for Seabeck, Wash., where he will give courses of lectures to American Women University students assembled there in Summer conference. He will return to Victoria in the middle of next week.

• • •

Mrs. J. Plaskett, who has been the guest of her brother-in-law, Dr. Plaskett, at the Observatory, is expected to leave for Vancouver shortly, where she will visit for a few days before returning to her home in Penticton.

• • •

Mr. and Mrs. F. B. Pemberton, Mrs. Horace Deane Drummond, Miss Armine Pemberton, Miss Fuller, Miss Y. Pemberton and Mr. W. Pemberton, have returned to Victoria after a motor trip up the Island to Cameron Lake.

• • •

Sir Alexander Forbes Proctor Roger, of Yockley House, Surrey, England, left last Monday for England after a brief visit to British Columbia. Sir Alexander is a first cousin of Mr. A. F. Proctor, chief engineer of the Department of Railways, Victoria.

• • •

Mr. George Pattullo, the well known writer, has arrived in British Columbia on a visit to his brothers, the Hon. T. D. Pattullo and J. B. Pattullo, K.C., of Vancouver. He is at present in Vancouver, and will enjoy a fishing holiday at Campbell Lake before coming to Victoria.

• • •

Dr. and Mrs. Aikenhead, Calgary; Mr. and Mrs. Fred Henderson, Miss Elinor Henderson and Master Gordon Henderson, Vancouver; Mr. H. W. Brodie, Vancouver; Mr. C. B. Keenleyside and wife and Miss G. D. Keenleyside, Regina; and Mr. and Mrs. Keenleyside, Vancouver, are guests at the Empress Hotel.

• • •

Mrs. G. B. Williams entertained yesterday afternoon at her home on Monterey Avenue in compliment to Miss Florence Smith, who has recently arrived in the city on a visit to her brother, Captain P. N. A. Smith. The guests included Mrs. Hammond King, Mrs. Keith Wilson, Mrs. Scott Ritchie, Mrs. Stuart Robertson, Mrs. G. C. Howell, Mrs. P. N. A. Smith, Mrs. R. H. Fort, Mrs. R. C. Hoyle, Mrs. F. H. Mayhew, Miss Innes, Miss Wootton, Miss Stuart Robertson and Miss Mary Robertson.

• • •

On Monday afternoon Mrs. V. S. Maclachlan left Victoria en route to Coghlan, near Vancouver, where she will represent the Department of Agriculture at the inaugural meeting of the Women's Institute at that place. On August 18 she will assist at the Better Babies' Clinic to be held at Mission City, and before returning to Victoria will interview the Red Cross authorities on the Mainland with respect to the establishing of a travelling dental clinic for the schools in the Arrow Lake district.

No Trouble to Keep Skin Free From Hairs

(The Modern Beauty)

There is no need for any woman to countenance superfluous hairs, because with a paste made by mixing some powdered delatone with water it is easy to get rid of them. The paste is applied for 2 or 3 minutes, then rubbed off and the skin washed. This treatment will rid the skin of hair without leaving a blemish, but care should be taken to see that you get real delatone. Mix fresh as wanted. (Advt.)

KING PETER DIES IN 78TH YEAR

Continued from Page 1

his troops and people despite the most depressing reverses, and on several occasions personally led the Serbs into battle.

An invalid, self-imposed exile in Greece, his son Alexander took his father's place as commander of the army. Alexander was later designated Prince Regent by the elder Karageorgevitch, and on November 26, 1918, the National Council of Jugo-Slavia, at Agram, Croatia, confirmed the choice, thus relieving the venerable king of the rulership of Serbia, Montenegro, Slavonia, Bosnia, Herzegovina, Dalmatia and Croatia, which had united after their liberation from Austria.

Early in 1919 the aged king was removed to a quiet retreat near Athens, Greece, where he lived in a small six-room house overlooking the Bay of Phaeleron. A personal secretary and his physician were his only companions. He had only one diversion: an occasional early morning ride around the Greek capital in the sidecar of a motorcycle driven by a Serbian soldier. To avoid the gaze of crowds he disguised himself with a mask and a pair of goggles. Later his health became so feeble that he passed most of his time in bed or a wheel chair.

Return to Belgrade

When a correspondent for the Associated Press called to see him in May, 1919, the King consented to carry on a conversation only through the person of the Serbian Minister to Greece. It was the last interview granted by the former ruler of the Serbs, Croats and Slovenes. To meet his long cherished wish that he might die on his native soil, the Serbian authorities in 1920 brought the invalid King back to his beloved Belgrade. He avoided society, however, and kept aloof from all court and public functions.

King Peter was tall, erect and muscular, and in spite of his age, had the appearance of a much younger man. "He had all the rugged qualities of one sprung from the soil," wrote one biographer. "He took pride in referring to his humble origin, and throughout his life lived modestly and unostentatiously. He was extremely democratic and affable. His tastes were simple to the point of severity. He was beloved by his people, particularly the peasantry, who called him 'Father Peter'."

Murder of Predecessor

But his royal career was beclouded by a grave and terrible tragedy—the assassination of his predecessor, King Alexander, and the latter's wife, Queen Draga, in the palace at Belgrade on June 10, 1903. A suspicion that members of the Karageorgevitch family, of which Peter was a member, were implicated in the conspiracy which exterminated the rival ruling Obrenovitch dynasty, of which Alexander and Draga were representatives, and which placed Peter on the throne five days later, was never entirely removed. In 1913, when King Peter made a tour of Europe, he experienced somewhat of a cold reception from other royalties.

All told, more than 50 persons were killed or wounded in the palace at Belgrade when 40 army officers forced their way in with dynamite, shot down all who stood in their way as they pressed toward the apartments of King Alexander and Queen Draga, and murdered Their Majesties as they crouched in a corner of their room, clasped in each other's arms. Their bodies were cast through a window, glass and all, into the palace park. At the same time two cabinet ministers were assassinated in their homes.

Bitter Feud

The background of this coup d'etat has never been brought sharply to focus. There were two royal families claimants in Serbia—the Karageorgevitch and Obrenovitch families—during the past 100 years. The former, from which King Peter was descended, established itself in part when "Black George," the first conspicuous member of the family, rose as leader of his people against the Turks. He had all but liberated them when he was accused of being a traitor, and Milosh Obrenovitch, a swineherd, rose in his stead and carried the war against the Turks to a successful termination. Thus the regal feud between two families began. Milosh established himself as a prince in 1817, recognized even by the Sultan. Meanwhile "Black George" sought to reclaim his power and was slain.

The Obrenovitch family held sway until 1842, when Alexander Karageorgevitch, a son of "Black George," was elected prince, mainly through the influence of Russia. But he came to grief in his relations with Russia and Turkey, and was driven out of the country by his rebellious subjects, who reinstated the Obrenovitch family. Michael, a son of Milosh, became king, only to be murdered at the instigation of the exiled Alexander Karageorgevitch, on June 10, 1868. Alexander failed in his attempt to seize the crown, and was for ever banished. The Obrenovitch youth, Milan, who succeeded to the throne, was so notorious for his excesses that he was soon exiled to Paris.

Queen Draga

His son, Alexander Obrenovitch, became king, and brought his profligate father back to Belgrade as commander-in-chief of the army. Meanwhile he astounded Europe by his infatuation for Draga, the divorced wife of a Colonel Maschin, who was lady-in-waiting to his mother, Queen Natalie. The Serbians resented the scandals of the court. After the marriage took place, in defiance of all that was said against it, the intriguing Draga was exposed in her efforts to palm off a bogus child as heir-at-law to the throne.

It was at this juncture that the butchery of the night of June 10 occurred. It was on the anniversary of the murder of Michael Obrenovitch. This time the Obrenovitch dynasty was wiped out. The pretender, Peter Karageorgevitch, was then living in Geneva, supposedly removed from all of the political intrigues at Belgrade. When word was carried to him of the assassination he expressed his horror and declared the crime had been perpetrated without his knowledge. Five days later he ascended the throne. The European nations broke off all diplomatic relations, and resumed them only upon promise that the new king would punish the conspirators. This, it is charged, was never done.

Despite this handicap, King Peter accomplished many big things for Serbia, and became the idol of his people because of his strong anti-Austrian and pro-Russian attitude.

WEDDINGS

Jackson-Brownfield

Yesterday, at his own residence, Breadalbane, the Rev. Dr. Campbell officiated at the marriage of Mr. Herbert Vaughan Jackson, of Victoria, and Mrs. Grace Lucila Brownfield, of Seattle. The bride, who wore a travelling suit of light brown cloth with hat to match, was attended as bridesmaid by her sister, Miss Mabel Lake, and by Mrs. Clara Snider as matron of honor. Mr. G. S. Snider accompanied the groom as best man. After spending a honeymoon in the Sound cities Mr. and Mrs. Jackson will make their home in Victoria.

A Journalist's Holidays

Newspapermen, I think, must enjoy their holidays (from which I have just returned) more intensely than those in other professions. The draper has no idea how jumpers are selling in his absence—(do drapers sell jumpers?)—but every action of man is the farrage of the journalist's trade, and every day, when he opens his paper, he says to himself: "I can see they had a fine rush to get that in." He can, in fact, visualize the whole scene of worry which he has left behind him. He can sit with Lucretius on his cliff and watch the storm-tossed sailors in the little boat below. And he can get a real enjoyment out of the situation, not, as the poet says, because it gives pleasure to see others in trouble, but because it is sweet to think that one is out of the turmoil oneself. Perhaps it is a selfish attitude, but there is no doubt that it does add a zest. I am not ashamed to confess that I have spent quite a lot of time on that cliff; only it wasn't a cliff at all.—London Daily News.

Victoria Man Injured

VANCOUVER, Aug. 16.—Suffering from bruises about the head and severe shock, George Scott, an aged man who gave his address as Victoria, is at present in the general hospital as the result of an auto accident. Mr. Scott was struck by an auto driven by A. S. Bartlett, Monday. His condition is not regarded as serious.

Sales of War Stores

LONDON, Aug. 16.—It is announced that the sales of war stores by the disposal board, between the months of January and June of this year have reached the total of £5,497,000, exclusive of about one million pounds raised in respect of sales made overseas.

Trench Coats $19.85

THESE splendid Trench Coats are made of excellent quality gaberdine; sleeves are lined; body of coat also lined to waist; convertible collar; double stitched throughout, and finished with belt and buckle. Extraordinarily good value at the price.

Get One Today

721 Yates Street Malleks Telephone 1901

Diamonds

—Gems of Flawless Purity

THE purchase of a diamond is to the majority of people an occasion that occurs but a few times in many years. All the more reason then that the selection should be made from a reliable diamond merchant offering a stock of guaranteed high quality gems.

This store will measure up to that standard. Prices

$25 to $1500

W. H. Wilkerson *The Jeweler*

"At the Sign of the Big Clock" 1113 Government St.

Fall Street Shoes

Particularly smart for Fall wear, and exceptionally good value is this brown calf ball strap Oxford. It is a new last that is winning many friends because of its neat appearance and comfort-fitting lines. Price..... **$7.50**

MUTRIE & SON

1203 Douglas Street Phone 2504

SPECIAL NEWS

GOING ON A TOUR? Take a Camp Grid with you. Made of wire with four folding legs which stick into the ground. Put your fire underneath, kettle on top. $1.50 and $2.50. R. A. Brown & Co., Douglas and Johnson Streets.

COURTENAY PERSONALS

COURTENAY, Aug. 15.—Mr. Thos. Lockart, a former Courtenaian, is visiting in the district, accompanied by his daughter, Irene.

Looking in the "pink" after a motor trip from Victoria, Messrs. Art. Dodds, Bill Ozard and Fred Pink, of The Daily Times staff, arrived in Courtenay this afternoon. After a short stay, they went on to Oyster River, 15 miles north of Courtenay, where they will camp tonight and continue their journey to Campbell River on Tuesday. They are enjoying themselves like real tourists, and, from what they have seen, are now strong Comox boosters.

Mr. Earle Fletcher, now of Nanaimo, spent the week-end in Courtenay.

Mr. Thomas Menzies, jr., went by road to Victoria on Saturday to pay a short visit to his parents, particularly to see his mother, who has just undergone an operation.

Constable John Russell, of Ladysmith, is acting officer at Courtenay.

PRIZE LIST ISSUED FOR SAANICH FAIR

Exhibition at Saanichton on October 4 and 5. Under Auspices Agricultural Association

The prize list for the fifty-third annual Fall exhibition of the North and South Saanich Agricultural Association has been issued. The fair will be held on October 4 and 5.

The exhibition committee consists of the following:

Horses—R. Crawford, E. Blackburn, George Malcolm.

Cattle—P. D. Hillis, J. G. McKay, W. Mitchell, E. Raper.

Sheep—W. Mitchell, J. G. McKay, E. Raper.

Swine—R. Crawford, P. D. Hillis, George Malcolm.

Poultry—R. Bryden, Ar. Jeune, Ar. Wright.

Roots and vegetables—George Malcolm, W. Michell, Alex. MacDonald, F. Turgoose.

Grains, grasses and seeds — W. Michell, Alex. MacDonald, F. Turgoose.

Fruits—Ar. Jeune, Geo. Stewart, H. E. Tanner.

Dairy Produce, household arts, honey, boys' and girls' work, etc.—Mrs. W. J. Barker, Miss Jeune, Mrs. J. T. Harrison, Mrs. F. Verdier.

Manual training—Mr. Hunter, instructor.

Sports—Arthur Jeune, Mrs. P. Verdier, George Malcolm, P. Brogan.

BOUNTIFUL CROPS IN COMOX VALLEY

COURTENAY, Aug. 15.—Not for years have the hay and grain crops been as bountiful in Comox Valley as in the season of 1921. On every hand are heard words of satisfaction, and the weather has been such that nothing has so far been destroyed. In some parts of the valley the hay crop was exceptional, and one of the biggest farmers here said today that the oat crop will be a bumper one.

GIRLS! LEMONS

BLEACH SKIN WHITE

Squeeze the juice of two lemons into a bottle containing three ounces of Orchard White, which any drug store will supply for a few cents, shake well, and you have a quarter pint, of harmless and delightful lemon bleach. Massage this sweetly fragrant lotion into the face, neck, arms and hands each day, then shortly note the beauty and whiteness of your skin.

Famous stage beauties use this lemon lotion to bleach and bring that soft, clear, rosy-white complexion, also as a freckle, sunburn, and tan bleach because it doesn't irritate. (Advt.)

COURTENAY WATERWORKS

COURTENAY, Aug. 15—Courtenay expects to turn the taps of her new waterworks system on or before Fair Day towards the end of September. Great progress has been made with the installation, no great obstacles have been encountered to date, and it is not expected that any will hamper the work. Colonel E. J. Ryan was up over the week-end, and expressed himself as entirely satisfied with the progress being made. The trench will reach the city limits this week, and portions of the system within the city are being made ready for the reception of the pipes.

SIDNEY NEWS NOTES

SIDNEY, August 16. — Sixteen residents of North Saanich waited upon Hon. Dr. King, Minister of Public Works, this morning to urge completion of the pavement of East Saanich Road as far as Sidney. They were accompanied by Mr. M. B. Jackson, M.P.P. The delegation stated the belief that it would be economy to do the paving now instead of waiting until next year. Dr. King replied that the Government would give the matter consideration, but lack of funds might prevent the carrying on of the paving this year past the Humber Farm. Those composing the delegation were: Rev. T. G. Griffiths and Messrs. J. T. Taylor, F. Sinister, D. Harvey, Duss, Jenner, Stacey, Pownall, MacCaulay, Livingston, Cochran, S. Roberts, W. H. Dawes, Oliphant, Henderson and Le Gallais. The spokesmen were Rev. Mr. Griffiths, Mr. Oliphant and Mr. Dawes.

Flower and Baby Show

The flower show will be held tomorrow in the Crossley Grounds, on Third Street, under the auspices of the North Saanich Women's Institute. It will be opened at 3:30 p.m. by Mr. M. Straight, of the Experimental Farm, who will give a brief adress on "Gardening," and will also exhibit bees. There will be a baby show at 4:30, the judge being Dr. Manning. A trained nurse will be in attendance and every care will be taken. Afternoon tea will be served and guessing games and ladder golf will add to the interest of the afternoon. In the evening there will be a large bonfire on the beach and a community sing. Baked potatoes and coffee will be served. The judges of the vegetables and flowers will be Mr. White, of the Horticultural Department. Miss Ravenhill will judge the women's work.

SWINDLERS GET MONEY FROM FOREIGNERS

GLACE BAY, N.S., Aug. 16.—That Glace Bay foreigners have been fleeced of thousands of dollars by clever Montreal crooks is the allegation of a number of them, who admit they personally lost $5,000 through a firm of fake brokers, and who have enlisted the aid of a private detective agency and L. D. Quarrie, a local attorney, in an attempt to recover some of their money.

According to Mr. Querrie, foreigners leaving Canada after the war to visit relatives in Italy and other European countries, were persuaded to invest their cash in fake drafts, which were found to be worthless when presented to bankers in their native lands.

Some Glace Bay foreigners handed over their whole savings to these people and lost everything. It is said that foreigners throughout the Canadian West have been similarly fleeced by the same parties, whose present whereabouts are unknown.

GEN. NEWMAN HURT IN AIRPLANE FALL

LONDON, Aug. 14.—A dispatch from Reuter's correspondent at Cairo says that an aeroplane in which Brigadier-General John C. Newman, chief of the general staff in Egypt, was a passenger, crashed to the ground at Heliopolis and was demolished.

The pilot of the machine was killed. General Newman was very seriously injured and his recovery is doubtful.

OTTAWA, Aug. 16.—A. E. Lusher, prominent barrister, of this city, was sentenced to five years in the penitentiary when he was found guilty in the County Court this morning on a charge of having fraudulently obtained the sum of $2,750 from A. Lalonde, of Hull, Que., by means of a fictitious mortgage.

News of Vancouver Island

FISHING AND OTHER CAMPBELL RIVER NEWS

Mrs. Pankhurst Delivers Address on Social Hygiene—Member for District Will Be Entertained at Valdez

CAMPBELL RIVER, Aug. 14.—Mrs. Emmeline Pankhurst, who arrived here on Wednesday evening, accompanied by Mr. Ravenhill, of Victoria, and who is touring Vancouver Island on behalf of Vancouver Island Council for Social Hygiene, was accorded a splendid reception here by a large number of citizens at the Lielana Pavilion. Promptly at 8:30 p.m. the meeting was called to order by Dr. W. Shaw, of Campbell River, who acted as chairman, and expressed himself as heartily in favor of the movement inaugurated by the council and hoped that the people in this section of the Island would assist in the campaign to eradicate the evil which in the past a false modesty had allowed to grow to astonishing dimensions.

Upon being introduced by the chairman Mr. Ravenhill gave an outline of the work being done by the organization on Vancouver Island besides giving many very startling statistics, showing that the council had to face a condition quite unbelievable to the ordinary citizen until these figures were confirmed from absolutely authoritative sources.

Combatting Disease

On rising to address the audience Mrs. Pankhurst was heartily applauded and thanked the audience for its encouragement in the battle she was then engaged in to fight evils which had now assumed terrifying proportions and were fast outstripping even such deadly diseases as consumption. The speaker made reference to many cases that had come to her attention when in the official capacity of registrar of births and deaths in England, and stated that the great need of women in the councils of the nation in relation to such matters was the beginning of the campaign for women's suffrage she had inaugurated in the years prior to the Great War. Mrs. Pankhurst is unquestionably a splendid speaker and her audience listened with rapt attention as she unfolded the terrible story of the ever-increasing spread of evils that menaced the people of this wonderful country. She hoped that every right-thinking man and woman throughout the Dominion would come to a full realization of the dangers to which the whole population was exposed and help in the fight for a clean and healthy race.

Both Mrs. Pankhurst and Mr. Ravenhill thanked the audience for their generous donations, the collection being the best in the island to that date. Thanks were also extended to Mr. and Mrs. Chas. Thulin for their hospitality and for the free rent of the Pavilion.

Messrs. Pidcock, Willeman and Wain, of Courtenay, very kindly transported the party from Courtenay to Campbell River and return free of charge, which was highly appreciated by Mrs. Pankhurst and Mr. Ravenhill.

Record Fish

Mr. and Mrs. J. P. Alm, of Los Angeles, left here for Alberni on Thursday after spending three weeks at Campbell River enjoying the excellent sport to be had in this popular resort. On Monday last Mr. Alm landed three Tyee salmon weighing forty-five and a half, fifty-three and forty-four pounds, which is the record for this year so far with rod and light tackle. Both Mr. and Mrs. Alm were very much pleased with their trip to Campbell River and intend to come again and bring their friends with them. Mr. Alm is a keen business man and in conversation with The Colonist correspondent stated that he was very much impressed with the great possibilities, in an industrial and agricultural sense, of this part of Vancouver Island and was surprised that more publicity was not given as to the wonderfully rich resources of the Island as well as its scenic and other attractions for the development of the tourist traffic. He was of opinion that with the great deposits of iron ore, coal, copper, the immense area of timber, the splendid fisheries and the thousands of potential electrical horsepower in the falls, Campbell River had a magnificent future and must become a great centre of activity within the next few years.

Member to Be Entertained

Posters are out notifying the public that the Valdez Island people will entertain Rev. Mr. Menzies, M.P.P. for Comox Riding, and his friends of the People's Party at a grand banquet to be given in the Social Hall on August 27. Mr. Frank Gagne, President of the Valdez Island Social Club, recently made a trip to Courtenay making final arrangements for the big function, including an arrangement with the Courtenay orchestra to play for the banquet and ball. Prior to the banquet a convention will be held and the advisability of getting in readiness for the next Federal election and the selection of a standard-bearer for the People's Party will be discussed. Mr. Gagne anticipates a very large number of people from every part of the riding will attend the convention and every preparation is being made to handle the big crowd.

Commercial Fishing

Now that the blueback run is about over the fishermen here are looking for a big run of cohoes which may, or may not, materialize. The fact that the sockeye run, practically on the whole coast, was a failure this year makes it impossible to predict just how the coho will tur nout. The fishermen are now receiving thirty cents a fish from the cannery and are looking for a bigger price in the next week or two. It is noticeable that as soon as the red salmon are packed this season the cases are immediately shipped South, indicating a hungry market for this commodity, and, if rumors are correct, a higher price than usual is being paid per case. As long as this condition prevails the fishermen will probably be busy up to the middle of October, providing the coho run is as good as in former years.

Taking Moving Pictures

Two moving picture men arrived here on Saturday evening who will take a series of pictures of industrial activity, such as logging, fishing, etc., for advertising and educational purposes for the Dominion Government. The party left on Tuesday morning on the fishing patrol boat Gull, Capt. Lloyd, and will proceed to Deep Water Bay, near the Seymour Narrows, to photograph the seine boats at work netting and the transferring to the boats the big catches of salmon caught daily in these waters. Pictures will also be taken of the large fishing fleet of rowboats, gasoline boats and canoes which are now operating near Cape Mudge and to the south of Valdez Island. The cannery at Quathiaski Cove will also be photographed when in full operation and the processes used in the putting up of salmon will make very interesting pictures for the edification of the people back East. The party will go as far north as Prince Rupert, and no doubt find ample material for depicting the various industries along the coast, which advertising will probably result in more interest being taken in the development of this far Western Province. While the pictures of the productive side of the fishing industry will be portrayed in all its details and prove of great value in giving the public some idea of the methods used in the legal and orthodox way, it would be still more interesting to many people in British Columbia if a few flashlight photos could be secured of the methods adopted by a certain class of so-called fishermen on the destructive side. It is obvious that the few officials enlisted for the purpose of protecting the fisheries must sleep o' nights, but there is no reason why the river mouths and spawning streams should not be patrolled for the few weeks when the salmon are making their way to the spawning grounds. Another two years will tell the story as to whether the fishing industry on this Coast is doomed or not. From present indications and from the deductions of hundreds of experienced fishermen, the darker side of the picture is the most predominating at the present time. Many of our partially disabled returned men could be profitably employed by the Dominion Government in doing sentry work at the mouths of rivers where the salmon usually go to spawn, and this period of watchfulness would not extend over four or five weeks. Such patrol work is of the most vital necessity to the future of the fishing industry and if such protection is not provided by the officials in charge of the department the doom of one of the basic industries and one of the greatest revenue producers on the Coast is as certain as night follows the day. The writer "speaks from the book," for he has had two years of practical experience in this particular industry and does not for a moment hesitate to condemn the slack methods used in the protection of the salmon fishery in British Columbia, but is hopeful that drastic changes will be inaugurated to safeguard an industry by which many thousands of citizens are dependent for their daily bread.

Visitors at River

Mr. and Mrs. A. F. Griffiths, of Victoria, and Miss F. O. Griffiths, of London, England, were among the visitors to Campbell River in the past week. Miss Griffiths, who is making her first visit to Vancouver Island, is enthusiastic over the splendid future for this northern section and speaks in glowing terms of the progress made by Canada generally as a great producing nation. Miss Griffiths has done much notable war work and is taking a well-earned rest and visiting the charming and picturesque places to be found in every section of Vancouver Island.

Other Victoria visitors registering at the Willows recently were: Miss Russell, Mrs. Rochfort, Miss Ashworth, Miss Atkins, Miss Lawson, Miss Wolfenden and Mrs. Charlesworth.

Visitors from New York include Mr. F. Gray Griswold, who arrived here on Wednesday last to again try his luck in landing a few Tyee salmon. Mr. Griswold has not visited Campbell River for thirteen years and will likely spend a week or two here in the quest for big fish. During his last visit Mr. Griswold landed 47 Tyees, averaging forty-three pounds, in sixteen days, the total weight being over twenty-one hundred pounds. That's a pretty steep fish story and may be challenged as other statements have been that appeared in The Colonist recently, but plenty of evidence can be obtained for the confirmation of the story. Fish and "fish" stories are plentiful hereabouts and in every group of men will be met one or more of the enthusiasts with outstretched arms giving the details of the last "try out" to some newcomers who appear somewhat sceptical as to the immensity of the fish to be caught a hundred or more feet from the hotel veranda. These newcomers, however, are brought to a realization of what can be found in the waters of Discovery Passage when, after a few casts, they hook the real thing and pass the story on in the same old-fashioned way.

Two ancient coins were found clasped in the hands of a skeleton unearthed during excavations in London.

why

don't you try JO-TO for stomach trouble

Relief in two minutes

Guaranteed absolutely harmless

MANY FORESTERS CONVENE AT NANAIMO

Delegates From Every Court in District in Attendance — Mayor Busby Extends Civic Welcome to Visitors

NANAIMO, Aug. 16.—The forty-sixth annual convention of Columbia District, A. O. F., opened its sessions in Nanaimo yesterday with delegates in attendance from every court in the district, officers present being: Past District Chief Ranger C. W. Attwood, District Chief Ranger N. Wright, District Sub-Chief Ranger W. J. Scribbens, District Treasurer Arthur Manson and District Secretary Lamont Ross. The opening ceremonies were most interesting, the drill team of the local court, introducing Bro. Senator Plants, Bro. Mayor Busby, Bro. Ald. Hart, First District Chief Ranger Bro. James Knight, P.D.C.R., Bro. J. Randle and P.D.C.R. L. Williams.

The visitors were welcomed to the city by His Worship Mayor Busby, after which the convention settled down to business. The credentials committee reported every Court in the district represented, the reports of several officers being read and referred to committees. Last evening an ice cream social was held, followed by a dance.

The following delegates are in attendance:

Court Nanaimo Foresters' Home—Bros. Jos. Sutton and Fred A. Busby.

Court Pacific—Bros. L. J. Barclay and Fred Scott.

Court Royal Columbia—Bro. F. W. O'Brien.

Court Thompson — Bro. A. N. Thomson.

Court Ladysmith—Sister H. Wilson and Mrs. Green.

Court Victoria—Bros. W. A. Bates and McKenzie.

Court Royal Nelson—Bro. F. J. Stringer.

Court Beaver—Bro. Paul C. Pitt.

Court Friendship—Bro. R. Gow.

Court East Burnaby—Bro. Trewlson.

Court Fernie—Bro. C. McNay.

Court Ellen—Sister E. Brindle.

Court North Vancouver—Bro. J. C. Kirkness.

Court Unity—Bro. Dr. Tutill.

Court Pride—Bro. Atkinson.

Court Marion—Sister Mary McDennell.

Court Triumph—Sisters Mrs. Ada Yarwood and Mrs. Lalonde.

Court Progress — Sister Mercer (Fred), and Sister S. D. Tippett.

GOOD SPORT OBTAINED AT CAMPBELL RIVER

Fishermen From New York and Other Eastern Points Favored With Big Run of King of Salmon Tribe

CAMPBELL RIVER, Aug. 16.—Another big run of Tyee salmon struck in yesterday and good sport is being had by a number of fishing enthusiasts from as far as New York and other large cities of the United States and Canada, including a number of prominent men from Vancouver. A Tyee weighing fifty-three pounds was caught near the steamboat wharf this afternoon, while a report comes from Cape Mudge that an eighty-pounder was caught there this morning. This report has not been confirmed.

Two moving picture experts are here for the Dominion Government taking a series of pictures of fishermen in action, both trolling and netting, and will also photograph logging operations along the Coast as far north as Prince Rupert.

Tourists arriving here today state that reports are being circulated to the south of Campbell River that the hotels here and at Forbes Landing are lacking in accommodation for travelers. While the tourists are arriving here in goodly numbers, there is ample accommodation for those who visit this section of Vancouver Island and who wish to participate in the fine sport to be had here at this time of the year.

PORT ALBERNI

PORT ALBERNI, Aug. 15.—The Port Alberni baseball team, playing at Nanaimo on Sunday afternoon, met defeat by a small score: Nanaimo, 2; Port Alberni, 1.

Mr. William Redford, who has been fishing for the last couple of years, has tied up his boat and left for some point on the Prairie to work in the harvest fields.

Mr. Partelow Miles, jr., and Mr. Jack Redford left on Sunday for Vancouver, on their way to the harvest.

Mrs. J. O'Neil and two little daughters are the guests of Mrs. G. Lemon.

Mr. Roy Cox leaves on Tuesday for Vancouver.

Members of the Hospital Board and others are busy this week canvassing the district in order to raise funds to cover at least $2,000 of the debt existing against the West Coast General Hospital here. Miss Hughes is the present matron of the hospital.

Mr. Cornelius Vanderbilt, jr., has an interesting article appearing in the June number of "Town and Country." His theme is Sproat Lake, or Kletal Lake, as he names it. The beauty of the lake and surrounding country, and its variety of game and good fishing, have so enthralled Mr. Vanderbilt that he has called this country the Sportsman's Paradise.

OTTAWA, Aug. 16.—The wheat crop of Italy will show an increase of approximately 47,000,000 bushels over last year, according to a recent estimate received from the International Institute of Agriculture at Rome.

GAS IN THE STOMACH IS DANGEROUS

Recommends Daily Use of Magnesia To Overcome Trouble, Caused by Fermenting Food and Acid Indigestion

Gas and wind in the stomach accompanied by that full, bloated feeling after eating are almost certain evidence of the presence of excessive hydrochloric acid in the stomach, creating so-called "acid indigestion."

Acid stomachs are dangerous because too much acid irritates the delicate lining of the stomach, often leading to gastritis accompanied by serious stomach ulcers. Food ferments and sours, creating the distressing gas which distends the stomach and hampers the normal functions of the vital internal organs, often affecting the heart.

It is the worst of folly to neglect such a serious condition or to treat with ordinary digestive aids which have no neutralizing effect on the stomach acids. Instead get from any druggist a few ounces of Bisurated Magnesia and take a teaspoonful in a quarter glass of water right after eating. This will drive the gas, wind and bloat right out of the body, sweeten the stomach, neutralize the excess acid and prevent its formation and there is no sourness or pain. Bisurated Magnesia (in powder or tablet form—never liquid or milk), is harmless to the stomach, inexpensive to take and the best form of magnesia for stomach purposes. It is used by thousands of people who enjoy their meals with no more fear of indigestion. (Advt.)

Gordon Drysdale LIMITED

Store Opens at 9 a.m. and Closes at 6 p.m. Wednesday at 1 p.m.

Women's and Misses' Plaid and Striped Pleated Skirts, Special Value at $12.75 Each

The Skirts we feature at this low price are such as will appeal to those who seek unusual value at a most moderate outlay. Fashioned from excellent wool fabrics and only in such colors as are most suitable at this season of the year. Some are plain, others have pockets and button trimming effects. All have belts and are unusual value at **$12.75** each.

—Drysdale's Skirt Shop, First Floor

"Life Underwriters, Victoria Welcomes You."

4 Dozen Pairs of High-Grade Corsets to Clear at $5.95 a Pair This Morning

The mention of such makes as Lily of France, Warner's Rust-Proof, C-B and H & W make, this sale of more than usual interest. The collection embraces models in soft mesh, brocades, satin, coutil and models with elastic inserts and tops. All sizes up to 34. Specially reduced to clear at **$5.95** a pair.

—Drysdale's Corset Shop Main Floor

Frilled Organdies to Clear at $2.95 a Yard

36 and 38 inches wide and very desirable for Summer frocks, party frocks for misses. Shown in such shades as pink, sky, rose, mauve, Copenhagen, grey and sand. Specially priced to clear this morning at **$2.95** a yard.

—Drysdale's Trimming Shop Main Floor

33 Summer Hats in a Special Sale This Morning at $2.95 Each

The collection includes smart styles in becoming shapes and colors. Specially reduced for a quick clearance.

—Drysdale's Millinery Shop, First Floor

A Wednesday Morning Clearance of Bathing Suits

Women's and Misses' Heavy Cotton Bathing Suits, in navy with white trimming. Specially priced too clear at **$1.75** each.

Pure Wool Bathing Suits in colors such as navy with white trimming, black with red, rose with black, paddy with white and olive green with champagne. Priced to clear at **$4.95** each.

—Drysdale's Bathing Suit Shop, First Floor

Here Are Four Good Specials for This Morning

A collection of Figured Dress Muslins in a wide variety of color combinations and designs; 30 inches wide. To clear at **25¢** a yard.

Plaid Ratines, in to different color effects; 40 inches wide. To clear at **$1.00** a yard.

A special collection of broken lines of printed foulards, mercerized taffetas and novelty voiles. To clear at **$1.25** a yard.

White Terry Towels, 18 x 34. To clear at 3 for **$1.00**

SPECIAL

A collection of Women's Pure Silk Hose in black and grey only. To clear at **$1.50** a pair.

Women's Crepe de Chine and Georgette Waists to Clear at $6.95 Each

This collection of models limited to three dozen includes such shades as taupe, navy, sand, white, flesh and rose; all are waist effects; some have tuxedo collars with panel fronts; others have frilly fronts while the tailored effects with pin-tucked fronts are much in evidence. A good representation of sizes is here and the price is much lower than regular—**$6.95** each.

Blouses, Lingerie and Corsets, 1878

Phone 1876 First Floor, 1877

Sayward Building, Douglas Street

Visiting Cricket Teams All Win Their Matches

SPORTING NEWS

Miss Lenglen Unable To Play for Illness

WE ARE NOW ISSUING GUN LICENCES FOR THE HUNTING SEASON.

Buy Him a Bicycle Before the New School Term Begins

There is many an odd job that your boy can do to earn $5.00 a month. Lots of boys have made up their minds to get a "Perfect" Bicycle, and they have made their after - school - hour job pay for it. Terms,

$5.00 A Month

Padan Bros

719 Yates Street Phone 817

The Duke of Connaught

in a public address recently declared:

"I know of no organization which has a more powerful claim on every patriotic citizen of the British Empire than the Young Men's Christian Association. Times are hard, money is not easy to get, but here is a cause which it is our bounden duty to maintain in the full current of its energy. Speaking from wide experience of the work of the Association, and with the deepest admiration for their achievements, I plead most earnestly for a generous response to their appeal."

Gifts and bequests towards the current maintenance of the Victoria Y. M. C. A. and the retirement of the heavy building indebtedness are earnestly invited and will be carefully administered by the Board of Directors.

THREE VICTORIANS BATTING OVER .300

Hansen, Engle and Handley Doing Great Work With the Hickory—Lafayette Leads League, With Elliott Next

Elmer Hansen, the popular playing manager of the Victoria Baseball Club, leads the local squad in batting and stands fifth in the Pacific International League, according to official averages released yesterday. Hansen is hitting the pill at a .347 clip, while his pitching average is exceedingly high.

Lafayette heads the League's batsmen with a percentage of .401, with Elliott, also of Yakima, runner-up with .372. Frank Wilson, the Beavers' reliable outfielder, is third in line, and Stevens, Tacoma's giant backstop, holds the leading position amongst the City of Destiny sluggers. Handley and Engle, of the Caps, are both in the .300 class, while the former is tied with Jensen, of Yakima, for the home run record, each of them having poled out 14 four-base blows.

The batting averages of the other Victoria players are as follows: Bankhead, .296; Shoots, .286; Dempsey, .281; Rego, .274; Messner, .260; Patton, .254; Thompson, .184; Wallace, .154; and Washingotn, .081. Yakima leads the league in team batting, with .305; Vancouver is next, with .283; Victoria third, with .275, and Tacoma fourth, with .263.

The department leaders are:

Leading total base hitter: Lafayette, Yakima, 205.

Leading home-run hitters: Handley, Victoria, and Jensen, Yakima, 14.

Leading three-base hitter: Bankhead, Victoria, 14.

Leading two-base hitter: Lafayette.

Leading run getter: Lafayette, Yakima, 92.

Leading sacrifice hitter: M. Purtell, Vancouver, 22.

Leading base stealer: Elliott, Yakima, 39.

Leading walker: Lafayette, Yakima, 78.

Most hit by pitcher: Elliott, Yakima, 11.

Popular and Reliable

P&R

10c CIGAR

Union Made in Vancouver Since 1906

SUZANNE LENGLEN LOSES BY DEFAULT

Illness Prevents Her Finishing Match With Mrs. Mallory for United States National Tennis Title

FOREST HILLS, N.Y., Aug. 16.—Mlle. Suzanne Lenglen defaulted to Mrs. Molla Bjurstedt Mallory, United States champion, in their match today in the woman's national tennis, after Mrs. Mallory had won the first 6-2. At the close of the first game of the second set Mlle. Lenglen was seized with a fit of coughing, and, walking to a chair alongside the referee's stand, announced her default to Mrs. Mallory. She was assisted off the courts crying and coughing while the 8,000 spectators, stunned at the dramatic collapse of the famous French champion, stood speechless.

After her return to the clubhouse it was said that Mlle. Lenglen had been seized with a paroxysm of coughing as a result of her recent attack of bronchitis. She had been noticed coughing early in the first set, but this did not seem to interfere with her play.

Her decisive defeat by Mrs. Mallory in the first set at 6-2 was stated to be the first set in the French girl has lost in more than two years of tournament play. To those who have witnessed her play abroad, Mlle. Lenglen did not appear to be at the top of her form.

A physician who attended Mlle. Lenglen stated that she was not in a serious condition, and would recover with a day or two of rest. He said her illness was a recurrence of that which had delayed her sailing to this country on two occasions.

Scratched for Doubles

FOREST HILLS, Aug. 15.—Mlle. Lenglen tonight announced her withdrawal from participation in the doubles match here. She was expected to play the first round doubles, paired with Mrs. Mallory, but she telegraphed the American champion that her illness would make it impossible.

FINISHES RACE AND WAITS FOR DRIVER

Trotter Couldn't Wait to See Result of Collision—Did His Own Steering and Came Second

VANCOUVER, Aug. 16.—Sonoma Harvester, trotter, owned by McCullough, of Calgary, today finished second in one of the harness events at the Vancouver Exhibition, while his driver, J. Keener, of Spokane, was lying beside the track some distance back. In the middle of the race Sonoma Harvester collided with Howard's Comet, owned by H. Glenmah, of Portland. Both drivers were thrown from their sulkies, but Glenman kept his hold on the lines and drew his horse in. Keener was thrown some distance, and by the time he recovered himself Sonoma Harvester was well on his way. The horse trotted well, and, avoiding further collision, pulled up just beyond the winning post and waited for his driver.

GOLF CHAMPION WILL TRY FOR TENNIS TITLE

LONDON, Aug. 15.—W. J. Hunter, British amateur golf champion, will sail for the United States on Saturday to play in the American amateur championship tennis at St. Louis in September.

HOLED IN ONE

CORNWALL, Ont., Aug. 16.—While playing golf on the course of Stanley Island, Frank W. Maclennan, of Miami, Ariz., who is spending a vacation near here, was successful in making the sixth hole, 135 yards, in one stroke, using a mashie from the tee. A strange coincidence in connection with this play is that on the corresponding day six years ago, on the same course, George A. Stiles, K.C., then Mayor of Cornwall, made a 110-yard hole in one.

Leighton's Bowling Is Cricket Feature

Nanaimo Trundler Performs Hat Trick Against Five C's—All Visiting Teams Win Their Matches—Olbs Score Biggest Total of Tournament—No Centuries Yesterday

The visiting cricket teams all won their matches yesterday in the tournament for the Pacific Coast championship. The Vancouver Olbs compiled the biggest total of the day with 307 against the Army and Navy Veterans, who made 154, and in three of the matches scores of 150 or thereabouts were insufficient to bring victory to the side which made them. The most decisive defeat of the four matches played was that of the Five C's by the Nanaimo eleven, who won their match by 10 wickets owing very largely to the fine bowling of Leighton, who performed the remarkable feat of taking four wickets in five balls. There were no centuries recorded yesterday, and one of those who made his hundred the day before was unfortunate enough to bring his average down with a pair of spectacles.

Playing at Work Point against the Army and Navy, the Vancouver Olbs proved to be in great batting form, making the biggest score so far of the tournament, 307, before they were all out, Illingworth, last man in, making his 50 and one to the good in the short time of 22 minutes. There were no very outstanding bowling feats in this match, Leigh getting the best analysis with 3 for 52. The score follows:

Vancouver Olbs

G. P. Bainbridge, b Askey	6
H. L. Naison, b Brooke	35
S. L. Ward, c Foster, b Brooke	47
H. B. Hudson, c Townsend, b Askey	52
E. F. Biart, c Brooke, b Stevens	4
W. E. Honiball, b Brooke	24
G. R. Leigh, b Stevens	31
F. L. Peers, b Stevens	28
L. Thomas, lbw, b Brooke	1
C. M. Merritom, not out	12
C. Illingworth, c Jennings, b Stevens	50
Extras	17
Total	307

Army and Navy

Charles, b Biart	15
S. M. Stevens, b Leigh	18
Sgt. Montgomery, c Nelson, b Hudson	4
Butterworth, b Leigh	25
C. Askey, c Ward, b Hudson	45
Bowley-Turner, run out	21
Major Brooke, b Leigh	0
Zwinger, c Illingworth, b Biart	2
Capt. Foster, run out	9
Jennings, not out	3
Townsend, st Nelson, b Illingworth	4
Extras	8
Total	154

Bowling Analysis

Olbs' innings—	O.	W.	R.
Hudson	6	2	34
Biart	3	2	23
Illingworth	6.5	1	27
Leigh	6	3	52
Peers	3	0	20
Thomas	4	0	4
Army & Navy innings—	O.	W.	R.
Askey	11	2	53
Bronka	21	4	128
Stevens	17	4	82
Zwinger	3	0	22

Wanderers and Incogs

The Wanderers continued their victorious career by handing the Incogs their second defeat of the tournament on the Willows ground. Kinch gave a fine batting display for the losers, going in first and carrying his bat through the innings for 61. Most of the 150 complied by the Incogs were made by their first few batsmen, and their tail drooped rather miserably, with the result that their score was not good enough to keep the Wanderers behind. Walton, who went in first for the winners, compiled a very nice 82; Tucker and Barclay aided with thirty-odd apiece; Pite, last man in, contributed 11, and, although the rest of the batsmen failed to do very much, and there were three blobs on their score sheet, their total only just failed to reach the two hundred mark, and they were well ahead of their goal. Tucker proved their best bowler, with 4 for 27, and Major Cobbett monopolized nearly all the trundling honors or the other side, taking 7 wickets for 50. The score:

Incogs

G. H. Kinch, not out	61
F. A. Roarke, c Freeman, b Tucker	12
Major Cobbett, run out	19
H. H. Allen, c Lethaby, b Freeman	5
F. Wenman, st Pite, b Tucker	21
Colonel Goodday, b Tucker	0
H. F. Hewitt, run out	8
G. W. Lifton, c Lethaby, b Tucker	1
J. Wenman, c Fletcher, b Jordan	0
E. Verrall, run out	1
A. G. Tracey, c Fletcher, b Jordan	2
Extras	8
Total	150

Wanderers

G. H. Walton, c Lifton, b Cobbett	82
H. Lethaby, lbw, b Cobbett	0
D. Fletcher, b Cobbett	2
W. A. Tucker, lbw, b Cobbett	39
H. A. Lemay, b Sparks	1
S. W. Barclay, b Cobbett	1
E. D. Freeman, not out	34
G. Wells, b Cobbett	7
P. Welch, b Cobbett	0
N. F. Pite, not out	11
Extras	15
Total	193

F. Jordan did not bat.

Bowling Analysis

Incogs' innings—	O.	W.	R.
Jordan	13.3	2	27
Welch	8	0	34
Tucker	11	4	27
Wells	3	0	11
Freeman	12	0	36
Fletcher	2	0	3
Wanderers' innings—	O.	W.	R.
Cobbett	14	7	50
Tracey	7	0	61
Sparks	14	1	39
Verrall	2	0	13
Allen	5	0	10
Wenman	1	0	5
Kinch	2	0	7

Nanaimo and Five C's

The feature of the match between Nanaimo and the Five C's, won by the Up-Island team by ten wickets, was the remarkable bowling of Leighton, of Nanaimo. He took fourteen wickets in the two innings for 66 runs, a very fine performance. His most remarkable feat, a hat trick and four wickets in five balls, was performed in the first over of the Five C's second innings, and every one of his wickets in this innings was clean bowled. The telegraph board told a miserable tale for the Cathedral team—3 for 0, 4 for 1, 5 for 7, 6 for 7, 7 for 7. Booth managed to stay long enough to make 12, and it was the last wicket which prevented the score looking like next to nothing. The telegraph read: 8 for 20, 9 for 30, and 10 for 66, and only one extra, and that a leg-bye, was included in the total.

D. M. Grant was again in form with the bat, making 52, his average so far for the tournament being 54 for the three innings he has played. Pendray batted well in the first innings for the Five C's. The full score follows:

Five C's—First Innings

Rev. F. Comley, c Leighton, b Jepson	0
H. Edwards, lbw, b Leighton	2
K. Quainton, c Unsworth, b Jepson	0
H. K. Winslee, b Leighton	0
H. Knapman, b Leighton	12
E. H. Pendray, c Grant, b Leighton	41
D. Hudson, b Leighton	5
Eric Quainton, b Leighton	4
A. Booth, c Paul, b Hines	0
L. Shepherd, b Leighton	0
A. Lea, not out	0
Extras	1
Total	75

Second Innings

Rev. F. Comley, b Leighton	2
H. Edwards, b Leighton	25
K. Quainton, b Leighton	0
H. K. Winslee, b Leighton	1
H. Knapman, b Hines	6
E. H. Pendray, c and b Hines	6
D. Hudson, b Leighton	0
Eric Quainton, b Leighton	6
A. Booth, c Unsworth, b Hines	15
L. Shepherd, not out	15
A. Lea, b Leighton	0
Extras	1
Total	66

Nanaimo—First Innings

Paul, c Quainton, b Lea	28
Hines, b Pendray	14
Leighton, c Comley, b Pendray	14
Grant, b Edwards	52
Decker, c Hudson, b Quainton	6
Jepson, b Knapman	1
Taylor, c Eric Quainton, b Knapman	0
Lawrance, c Winslee, b Knapman	1
Unsworth, c Quainton, b Edwards	1
Wilson, b Edwards	0
McNeil, not out	0
Extras	16
Total	137

Second Innings

Unsworth, not out	5
McNeil, not out	3
Total	8

Bowling Analysis

Five C's 1st inn.—	O.	W.	R.
Leighton	7	7	39
Jepson	7	2	31
Hines	6.2	0	4
Five C's 2nd inn.—	O.	W.	R.
Leighton	8.3	7	27
Hines	8	3	35
Nanaimo's 1st inn.—	O.	W.	R.
Pendray	9	2	27
Lea	4	0	32
Winslee	4	0	19
Eden Quainton	5	1	20
Shepherd	1	0	8
Knapman	3	3	10
Edwards	1.4	3	1
Nanaimo's 2nd inn.—	O.	W.	R.
Knapman	1	0	2
Edwards	1	0	3

Cowichan and Victoria

The batting of Dobbie, Barkley and Bains, in that order, was mainly responsible for the clear-cut victory gained by the Cowichan eleven from Victoria C.C. The local team, of whom only Marshall failed to score, might well have felt confident of success when they had completed their innings for the useful total of 150, but, with the three batsmen named in good form, it fell a deal short of the required sum to win, and they saw their total passed by over 70 runs. Victoria was not as strong as when they defeated the Incogs the day before, and was obviously short of change bowlers, but it was a worthy effort on the part of the Cowichan men. The full score follows:

Victoria

F. J. Marshall, c Matthews, b Dobbie	0
H. A. Tomalin, c Corbishley, b A. D. Carr-Hilton	11
J. V. Murphy, b Dobbie	22
J. R. Matson, c Green, b A. D. Carr-Hilton	2
Capt. Coley, b A. D. Carr-Hilton	12
J. T. Meredith, b Dobbie	8
H. A. Goward, c McBain, b Shepherd	22
D. L. Gillespie, c Matthews, b Dobbie	23
J. N. Sykes, not out	6
J. E. Bailley, c Shepherd, b A. D. Carr-Hilton	30
Ross Wilson, c A. D. Carr-Hilton, b Shepherd	5
Extras	11
Total	150

Cowichan

E. W. Carr-Hilton, run out	9
A. E. Green, b Matson	6
T. G. Shepherd, c Marshall, b Goward	7
A. B. Matthews, b Matson	2
Capt. G. Dobbie, c Goward, b Matson	77
R. D. Carr-Hilton, b Goward	16
R. E. Macbean, b Meredith	4
R. E. Barkley, b Meredith	55
G. G. Bains, b Matson	35
J. D. Humphreys, c Reilley, b Meredith	11
W. T. Corbishley, not out	0
Extras	12
Total	224

Bowling Analysis

Victoria's innings—	O.	W.	R.
Dobbie	12	5	49
Shepherd	8	2	47
A. D. Carr-Hilton	4.7	4	22
Cowichan's innings—	O.	W.	R.
J. R. Matson	18	4	46
H. A. Goward	16	2	76
J. E. Meredith	6.2	3	53

UP-ISLAND BASEBALL

Courtenay Nine Wins From Japanese Team—Meet Cumberland Next Week

COURTENAY, Aug. 16.—Sunday afternoon Courtenay's ball tossers destroyed the ambitions of the Asahis, the famous Japanese baseball team, of Vancouver, who are preparing to tour the land of the chrysanthemum. Previous to their defeat at the hands of the locals they had been humbled by Cumberland, so that their visit to this district was not one of triumph. Nevertheless the little brown men led most of the distance, and it was not until after playing six innings of listless ball that the Courtenay boys realized what they were up against. Even Hagarty's rooters could find little chance to make a noise. In the seventh frame the locals scored the odd run, and the game was tucked away. Score, 8-7. Four hundred people witnessed the game. Next Sunday Cumberland plays at Courtenay in the crucial game of the Up-Island league series. If Courtenay wins another game will be necessary, but if the Coal City boys get away with it they cop the pennant. Five hundred fans saw Courtenay trim their neighbors two weeks ago with Easter, erstwhile of the Victoria pros, on the mound, to the sweet music of 8-2, and they are confident they can repeat next Sunday. The biggest crowd of the season will be on hand and a couple of hundred fans are expected down from Cumberland.

The Hindu religion still survives in the Island of Bali and Lombok.

TODAY'S CRICKET

Cowichan vs. Nanaimo, at the Willows.

Olbs vs. Incogs, at Mt. Tolmie.

Army and Navy vs. Victoria, at Hospital.

Five C's vs. Wanderers, at Work Point.

LACROSSE BATTLE WAGED WITH WORDS

Salmonbellies and Terminals Unable to Agree Concerning Referee, Schedule and Scene for Staging Contests

VANCOUVER, Aug. 16.—The hunt for the elusive gonfalon in Coast lacrosse may come to an abrupt ending this week as a result of the differences of opinion that have arisen between New Westminster and the world's champion Terminals.

New Westminster, suffering from two defeats in a row, insists on a new referee, and goes one better and further insists that the new schedule be tossed into the discard, and that the teams play out the old string.

They claim the game of next Saturday is scheduled for New Westminster, and are going ahead with plans to stage it at Queen's Park.

Local officials declare the game will be played here or there will be no further play. Meantime both armies are standing pat, but much diplomatic conversation is being carried on, and the rival secretaries are working overtime typing notes.

OLDSMOBILE EIGHT MAKES BIG MILEAGE

In Test Run Yesterday Car Travels 27.4 Miles on Gallon of Gasoline — Stock Model Used

In an official fuel consumption test yesterday afternoon, made by the Oldsmobile dealers, Messrs. Kilpatrick-Moryson Motor Company, Limited, the Oldsmobile "8," 7-passenger model, broke all records, making 27.4 miles on a gallon of gasoline.

Many interested motorists were at the Kilpatrick-Moryson Garage, Yates Street, to see the car supplied with a gallon bottle of gasoline, which was attached to the side of the windshield, and start on its demonstration to determine how far it could travel before the fuel was exhausted.

With Mr. T. A. Moryson at the wheel, accompanied by two local newspapermen, the car started on its trip at 2:04 p.m. The run was made down Yates Street, out Douglas to Beacon Hill Park, through Beacon Hill, along the Marine Drive, over the new Highland Drive, through Uplands and Gordon Head District, back along Shelbourne Street, Hillside Avenue, and out the Gorge Road as far as Colwood, returning until the gasoline was exhausted on the Gorge Road, near Douglas Street, the car traveling exactly 27.4 miles.

In making this demonstration there was no effort to select uniformly smooth, level roads, but, instead, drives that the average car travels. The car used on this demonstration was a stock model and was not tuned up in any way to make the trip.

Considering the Oldsmobile has an eight-cylinder motor developing 48-horse-power, this is quite a record. Cars of this size and power do not average over the twenty-mile mark.

"The test could not have been more satisfactory," declared Mr. Moryson, after the test yesterday. "I did not think the car would do so well. The car is our regular 7-passenger model and was not tuned up in any way for the test."

Mr. Moryson states that in the near future he intends holding a fuel consumption test for the new Four Oldsmobile.

Free Crank-Case Service

IF you drain and thoroughly clean your crank case every 500 miles you will reduce your operating expense one-half and double the life of your motor. We will do this service for you and offer a choice of the following high-grade oils for refilling.

MONOGRAM, MOBILOIL, "WOLF'S HEAD," POLARINE.

WEILER AUTO SUPPLY HOUSE

Douglas St. at Broughton (New Otto Weiler Building)

TELEPHONES: Office, 659; Battery Dept., 669; Night Phone, 68

Cutting Down Repair Cost

Because we possess special factory information about Gray-Dort and Studebaker cars we are able to cut repair time to a minimum, and thus save you money. Think it over.

Jameson & Willis, Ltd. Automobile Showrooms, 730 Fort St. Accessories, Gas, Oil, 740 Broughton St.

Official Gasoline Test

On

Oldsmobile "8"

7-Passenger Proves Its Economy, Romping in With

27.4 Miles

To Its Credit

On a Single Gallon of Gasoline

Tuesday, August 16, 1921

C.P.R. BASEBALL

Return Game for Lee Mong Kow Cup Will Be Played Saturday

The second of the series for the Lee Mong Kow Cup for the baseball championship, at present held by Vancouver, will be contested for by the local C. P. R. baseball nine, now the runners-up for same, on Saturday afternoon at the Stadium. The game, owing to the keen rivalry which exists between these two teams, should prove one of the most interesting of the season, as they are both anxious to obtain this game. The managers of these nines have had their teams out practising for the last two months and are having the best talent on hand. The local squad, which has to date played more games than any other team in the city, has already shown the public that the Vancouver crowd will be forced to bring the best talent obtainable, as was shown in the last game played between these two teams in Vancouver, which was won by the local team by a score of 9 to 3.

Sickling, the star pitcher for Vancouver, will no doubt be called upon to hold the locals, while on the other hand Manager Bob Brown will in all probability call upon either Chambers or Eddie Brown, with Johns behind the plate. The game is called for 3 p.m., and all those attending are assured of a first-class contest.

TIME IS CALLED FOR VETERAN SPORTSMAN

NEW ORLEANS, Aug. 16.—Alexander Brewster, timekeeper in the famous barefisted fight between Sullivan and Kilrain, and prominently identified with many of the sporting events of the past, died yesterday at the age of 89.

Kerr Beats Perry

COLUMBUS, O., Aug. 15.—John Kerr, Cleveland welterweight, won the decision over Jack Perry, of Boston, in a 15-round bout here tonight.

MACDONALD'S Cut Brier

More Tobacco for the Money

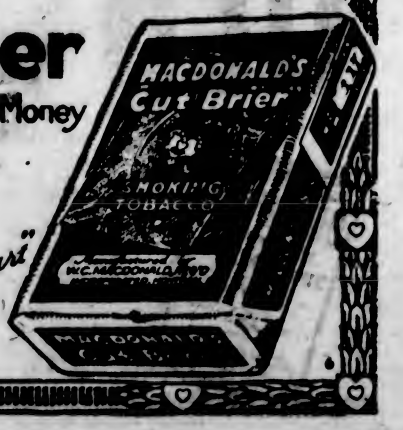

Packages 15¢
½ lb Tins 85¢

"The Tobacco with a heart"

P.N.A. Swimming Meet Is Feature of Week

SPORTING NEWS

English Cricket Team Will Tour in Africa

SEATTLE SWIMMER IS FIRST TO ENTER

Katherine Brown, Holder of Many Championships, Will Make Bid for High Aggregate at P.N.A. Gala

The first entry to be received for the Pacific Northwest swimming, diving and water polo championships, which are to be held on Saturday afternoon and evening, was received this morning by Supt. W. H. Davies, of the V.I.A.A., from Miss Katherine Brown, of the Seattle Y.W.C.A.

Miss Brown is the present holder of most of the indoor championships for women, which she won at the indoor meet which was held at the Crystal Pool in May this year. Seattle fans figure that Miss Brown is one of the most promising women swimmers on the continent, being particularly good in sprints, middle distance and distance events, which is something very unusual amongst women swimmers. The Seattle girl has also entered for the fancy and high diving, and, from her entry form, it appears as if she is going to make a strong bid for the special prize to be awarded to the athlete scoring the greatest aggregate of points in the meet.

Amongst the local entries for the championships this year will be Vivian Dominey, who, up to the time when he left Victoria, three years ago, was considered the most promising sprint swimmer in this city. Vivian has been attending college at Portland, and is now spending his vacation in the city, and has consented to represent his old club, the V.I.A.A., in the sprints, and possibly also in water polo.

New Diving Tower

In order to make the high diving competition from the 14 and 30-foot stationary platforms more spectacular, a new tower is now being constructed on one of the rafts, which has been strongly reinforced so as to stand the weight of the tower. This will permit Happy Keuhn to execute the same list of dives that he pulled off in competition for the world's championship at Antwerp last year. In the past the visiting stars have had to eliminate several of the most hazardous dives on account of the tower being in close proximity to the rocks, which meant certain death for the diver in case of a miscalculation or a slip in any of the backward somersaults. It is expected that Victorians will witness one of the finest exhibitions of diving that has ever been attempted in this country.

Entries for the championships are to be made with Supt. W. H. Davies at 641 Fort Street, and the list will close this evening, after which date no further entries will be received, as it is the intention of the V.I.A.A. to insist on strict adherence to this rule, which will enable them to get out a programme that will include the name of every contestant.

An invitation has been extended to His Honor Lieutenant-Governor Walter Nichol to attend the gala on Saturday evening, when it is expected that the high diving competitions will be staged.

GRAND CIRCUIT RACING

PHILADELPHIA, Aug. 16.—Jeanette Rankin scored her sixth winning race out of her seven starts this season, when she captured the $2,500 Bull's Head Bazaar stake, feature of the opening day's card of the fifth Grand Circuit meeting, in three straight heats, at the Belmont Driving Club's mile track at Narberth, Pa. Three of the four events were won by four-year-old fillies.

Jane the Great, driven by Walter Cox, took the Mathews stake for 2:10 trotters in straight heats. Madame Dillon won the Directors' stake for 2:17 trotters.

The Novelty race, a dash of one mile and 100 yards, for 2:12 pacers, won by Baby Doll, driven by W. R. Fleming. The horses got the word on a walk and paced the first 100 yards in ten seconds and then stepped the mile in 2:07¾.

Best time: 2:10 trotting, the Mathews stake, 2:06¼.

2:17 trotting, Directors' stake, 2:11¾.

2:14 trotting, Bull's Head stake, 2:06¼.

2:12 pacing, 2:17¾.

SOCCER SEASON OPENS

LONDON, Aug. 16.—The Association football season was opened in Scotland yesterday with the usual ceremonies. The games were well attended. Results were as follows:

Celtic, 4; Raith Rovers, 0.
Albion Rovers, 4; Kilmarnock, 0.

REFORMERS OBJECT TO CHAMPIONSHIP BOUTS

NEW YORK, Aug. 15.—Johnny Wilson, of Boston, and Bryan Downey, of Cleveland, will be unable to settle doubts as to the middleweight championship in Jersey City on Labor Day if reformers who tried in vain to prevent the Dempsey-Carpentier fight have their own way.

The International Reform Bureau announced today that its officers would confer with its attorney tomorrow to discuss measures to prevent the battle. The bureau has no objections to ordinary bouts, it announces, but will seek to prevent championship contests.

RIFLEMEN BUSY AT DOMINION MEETING

Matches Being Shot at New Connaught Range—Formally Opened by Chairman of Association

SOUTHMARCH, Ont., Aug. 16.—With a match behind schedule, due to the fact that an insufficient number of targets were put in use yesterday, the second day's programme of the Dominion of Canada Rifle Association's meeting here began with a rush today. Ten more targets were put up in an effort to catch up with the schedule.

A busy day was ahead of the competitors as, following the second stage of the Bankers, there comes the Walker at 300 and 600 yards range, the Barlow at 200 and 500 yards, Cadets at 200 and 500 yards, and the military matches.

Some Results

The Bankers' 200 and 600 yards, 10 rounds each. Team prize, five men, for Anson Grad cup and individual cup presented by Hon. J. C. Patterson:

Cup and $30, Jaffray, R.G., Toronto, 94; $20, Lieut. Harris, R.C.A., Halifax, 94; $18, Sergeant F. M. Morris, Third Vics., Montreal, 93; $16, Lieut. Blackburn, Winnipeg Rifles, 92; $14, Major F. Utton, H.R.A., Ottawa, 91.

Other Western scores included Lieut.-Col. Bowen, 19th Alberta, 87; Lieut. Steel, 1st Winnipeg Rifles, Winnipeg, 87; Sergeant Lavery, 1st Winnipeg Rifles, Winnipeg, 87.

Monday's Doings

OTTAWA, Aug. 16.—Sir Alexander Bertram, chairman of the executive committee of the Dominion of Canada Rifle Association, fired the first shot yesterday and formally opened the shoot of the association. This also marked the opening of the new Connaught Rifle Range, one of the largest in the country, and which for the next five days will be the Mecca for the rifle shots from all over the country. There are 465 entries for the various events, an increase of 200 over last year, when the meet was held at Rockcliffe.

The new ranges got a first-class tryout in the variety of winds. The light was also variable, and owing to this, some of the best shots failed to make as good a showing as they otherwise might have.

In the Macdougall challenge cup, the major event of the day, the winner turned up in Major Crowe, of Guelph. Major Crowe put in 34 at 200, which was a remarkably good score.

The Borden rapid fire competition, which was to have been fired yesterday, was put off owing to lack of time.

In the Tyro match, at 500 yards, there was a full entry of 213. Corporal N. Penman, Canadian Grenadier Guards, made the highest score, with a total of 34. A Newell, Manitoba Regiment, scoring 31.

AMATEUR BENEFIT GAME ON TONIGHT

Two Ball Teams Will Meet Tonight at Stadium—Gate Receipts Go to Jubilee Hospital Building Fund

The local Kiwanis Club reports that the full quota of fifteen hundred tickets for the amateur benefit baseball game this evening at the Stadium has been sold by their members, and providing rain does not interfere, a good game is in store for the ball fans. The Yarrows club, unfortunately, may not be able to field a team, and should this be the case the Knights of Columbus, with several outside players, will substitute. Manager George Beck stated yesterday that a number of his best players may have to leave the city, and besides several are on the injured list. However, the popular manager of the Champion Shipbuilders is doing everything in his power to field his regular line-up. George Allen, who pilots the Knights, has selected a strong line-up in case the Champions are unable to perform, so that the fans may rest assured a keen struggle is in store.

Neither manager is able to state the line-ups, but from past performances the teams should stack up as follows: Champion Yarrows—Yammy McGregor, Brown and Ross, pitchers; Jim Cummins, Smiler Petticrew, John Cummins (Capt.) and Hap Gandy, infielders; Ed Hall, Campbell and Cooksley, outfielders; and McIlvride, catcher. Elks—George Straith and Norm Forbes, pitchers; Theo Townsley, catcher; Haley Jackson, Poke Gravlin, Harry Copas and Alex Straith, infielders; Roy Copas, Bob Whyte, Cyril Baker and Cobley, outfielders. Art Minnis will also perform if he arrives in the city in time.

The regular admission for grandstand will be 50c and the bleachers 25c. Allie McGregor will handle the indicator.

The game will commence at 6:30. The gate receipts will go to the Jubilee Hospital Fund of the Kiwanis Club.

LEAGUE BASEBALL

American

At St. Louis—	R.	H.	E.
Detroit	7	11	1
St. Louis	5	9	1

Batteries: Leonard and Basler; Vangilder, Bayne, Kolp and Severoid.

National

At Philadelphia—

First game—	R.	H.	E.
Pittsburg	5	10	0
Philadelphia	6	9	0

Batteries: Cooper and Brottem; G. Smith, Betts and Henline.

Second game—	R.	H.	E.
Pittsburg	8	13	1
Philadelphia	6	19	3

11 innings.

Batteries: Williams, Zinn and Schmidt; Sedgwick, Smith and Peters.

At Boston—	R.	H.	E.
Chicago	6	13	2
Boston	8	14	1

Batteries: Alexander, Freeman, York and O'Farrell; McQuillan, Fillingim and O'Neill, Gowdy.

At New York—	R.	H.	E.
Brooklyn	7	12	4
New York	6	11	1

Batteries: Grimes and Miller, Krueger; Nehf, Ryan and Snyder.

Coast

At Los Angeles—	R.	H.	E.
Oakland	0	8	4
Los Angeles	11	16	0

Batteries: Alten, Seibold and Koehler; Crandall and Stanage.

At San Francisco—	R.	H.	E.
Vernon	1	6	0
San Francisco	0	5	3

Batteries: Faeth and Hannah; Crumpter and Yelle.

Others travelling.

American Association

St. Paul, 9; Milwaukee, 13.
Only one game.

Wanderers' Cricket

Wanderers' team against Five C's at Work Point today will be: H. Lethaby (captain), G. H. Walton, E. D. Freeman, H. A. Ismay, P. Welch, F. Jordan, N. F. Pite, G. Wells, S. W. Barclay, D. Fletcher and W. Tucker. The team is requested to be on the ground at 10:30, if possible.

ENGLISH CRICKETERS WILL PLAY IN AFRICA

LONDON, Aug. 16.—It has been decided by the Imperial Cricket Conference that the English cricketers shall accept the invitation to visit South Africa and play a series of games with local teams there during the season of 1922-23.

SULLIVAN WILL TRY THE CHANNEL SWIM FROM FRENCH SHORE

BOULOGNE, Aug. 15.—Henry Sullivan, the Lowell, Mass., swimmer, who has made several attempts to swim the English Channel, and is now in France for another try at this feat, announced today that he would make the effort August 26, 27 or 28, according to the tide and wind. His start on the attempt to gain the British side of the Channel will be made from Cape Gris Nez, southwest of Calais.

BRITISH PLAYERS WIN MATCHES IN TENNIS TOURNEY

SOUTHAMPTON, N.Y., Aug. 16.—The four members of the British Davis Cup Tennis team entered into the Meadow Club's invitation singles came through with flying colors today.

The most interesting matches, however, were furnished by Phil Neer and Howard Kinsey, of San Francisco, Neer winning 4-6, 7-5, 8-6, and the rival captains of the Yale and Harvard tennis team, Lucien E. Williams and J. Brookes Fenno, Jr. Neer pulled out a bitter uphill fight against Kinsey in a sensational finish, and Williams hammered out a 3-6, 6-4, 7-5 victory over Fenno after dropping the match .8 times.

Willis E. Davis defeated Ignacio Delia Porbolla, 6-3, 6-1.

HARMSWORTH RACER ARRIVES ON COURSE

Speedboat Which Has Done Eighty Miles an Hour Will Soon Be Tuning Up for Business

DETROIT, Aug. 16.—Maple Leaf VII., Sir Mackay Edgar's new challenger for the Harmsworth Trophy, was unloaded at Windsor today, and brought to the course where the international trophy races will be held September 3 and 5. Colonel A. W. Tate, who will pilot the Maple Leaf, and members of his crew, have arrived here. They expect to have the challenger running in the Detroit River within a day or two.

The boat, 33 feet 6 inches long, with a nine-foot beam, recently made 80 miles an hour in trial spins in the Solent.

FIRE ON STEAMSHIP CARRYING GEN. SMUTS

LONDON, Aug. 16.—According to a Reuter dispatch from Cape Town, the Union Castle liner Saxon, whose bunkers were discovered afire in midocean, has probably already arrived at Sierra Leone, to which port her course was diverted.

She was escorted by the steamer Walpara and other ships which responded to her wireless calls.

In addition to General Smuts, Premier of South Africa, Sir Thomas Smartt, Commissioner of Public Works in Cape Colony, and other prominent people are passengers on board the Saxon.

EARTHQUAKE SHAKES COLONY OF ERITREA

ROME, Aug. 16.—Serious earthquake shocks are reported from the Italian colony of Eritrea, on the African shore of the Red Sea.

A telegram from Asmara, the seat of the governmental residence of the colony, says four people have been killed and a score injured at Massowa. Several houses have collapsed and others have been damaged in that town, while other casualties are reported from nearby places.

The Italian Minister of Colonies has ordered that aid be immediately sent to the scene of the earthquake.

SHAWNIGAN LAKE REGATTA SATURDAY

J.B.A.A. Acting Jointly With Up-Island Athletic Organization in Staging Big Annual Aquatic Function

The sixteenth annual regatta of the Shawnigan Lake Athletic Association will be held at Shawnigan Lake on Saturday next, commencing at 2:30 o'clock, and this year the James Bay Athletic Association is taking part in the outdoor aquatic event, which promises to be one of the most successful water meets of the year.

A large number of attractive features will be run off during the afternoon, and a big crowd of supporters and rowing enthusiasts are expected to take the morning train to the scene of the day's programme. Arrangements are being made to handle large crowds, and already many Victorians have made up their mind to again make their jaunt to this Up-Island celebration.

Bays Confident of Success

At a meeting of the J. B. A. A. last night final details of the regatta were considered, and the local athletic body has decided to compete both for the Lewis Hall Cup and the Wallbank Trophy. The Shawnigan Lake boys walked away with these honors last year, but the local lads have been practicing faithfully for some time past and will leave brimful of confidence that they will have company on their return journey to the city.

The Lewis Hall Cup must be won three years in succession before any club becomes the owner of the trophy. This event will call forth the lapstreaks into lively competition, the distance to be rowed being three-quarters of a mile. The men who will carry the J. B. A. A. colors will be H. L. Johnson, stroke; E. George, No. 3; R. Travis, No. 2, and H. Watson, bow. The local club tried hard to make the course a distance of one mile, but they were unsuccessful in convincing the Shawnigan folk of the desirability of the change.

The Wallbank Trophy

The Up-Island aggregation walked off with the Wallbank Cup last Summer, but the chances are that they will have a stiff fight if they entertain any hopes of retaining the silverware. The Bays have lined up a formidable crew, who will be on the jump from start to finish. The boys who are looking forward to victory are Treloar, stroke; Lumsden, No. 3; Walker, No. 2, and Allan, bow.

Besides the above members, the Bays are taking along four club crews, who will stage several inter-club fours, which will give the boys a good chance of showing their prowess against one another. The J. B. A. A. is giving splendid prizes in this class. Members of the J. B. A. A. are requested to meet at the club quarters tonight and place their names on the lists which have been posted for that purpose.

Swimming and Diving

Swimming, diving and motor boat races will also take up a large part of the afternoon, and many swimmers are considering making the trip to Shawnigan to endeavor to lower a few records in the waters of the lake. Canoe tilting, singles and doubles, will provide entertainment for participants and spectators, while the greasy pole will probably be as popular as ever.

A grand regatta ball will fittingly bring the day to an end. Dancing will take place in the Shawnigan Lake Athletic Hall, commencing at 8:30 o'clock. Heaton's orchestra has been engaged to provide the dance music and a merry time is looked forward to. The Up-Island people have earned a high reputation for the regattas which they have conducted in the past, and there is no doubt but that Saturday's affair will only add to their past chain of successes.

Australian Test Match Drawn

LONDON, Aug. 16.—There was glorious weather for the resumption of play in the test match between the English and Australian cricket teams this morning, and 12,000 witnessed the game. The game was declared a draw.

The Northern Ojibwa Indians based their names on days of the week.

ALBION STOVES RANGES AND HEATERS

E. G. PRIOR & CO.
LIMITED LIABILITY
Wholesale Distributors for B.C.
Corner Government and Johnson Streets

THE WEST AND THE RAILWAYS

Westerner in Montreal Gazette

The West more than any other part of Canada wants the railway problem and two or three other large matters that are handicapping Canadian growth today, cleaned up and shoveled out of the way. You can almost feel the very ground of the West throbbing under your feet with the new life, the expanding energy, the power of growth under its surfaces. Efficient and cheap railway services are essential to let this new life out. The West knows it: the East—wonders about it! The West understands that without the primary wealth which it should yield, the finest schemes of the East can only half succeed.

It is not the question of comparative rates that troubles the West. Periodically, of course, some Westerner gets up and damns the railways because they charged him so-and-so to haul a bushel of oats to so-and-so—which is probably the simplest way of indicating great zeal for the public welfare! Just as regularly the railways reply with facts, figures and dates to show that the earnest gentleman said dollars when he meant cents, or added his figures incorrectly or was otherwise inaccurate. But by this time the gentleman has been elected and nobody remembers his speech. In a general way the West knows that as far as rates go it is in about the same position as the American western farmer, or a little better, the Canadian National Railways will carry his grain 982 miles, to Fort William, for 37.50 cents for 100 lbs., while a like distance on an American railway to Duluth costs 50 cents. Or 1,017 miles from Speers, Saskatchewan, to Port Arthur for 37.50 cents as against 1,016 miles on the Great Northern in the United States to Duluth for 49.50 cents! And as if this sort of thing is not dull enough other reams of figures are offered to show that as a matter of fact the railway rates on any given sum are absorbing a smaller fraction of each bushel of grain carried than they used to absorb before the war.

Western Ideals

But to the West there is something much more serious than this. The adjustment of a rate here or there is only incidental to the greater question underneath. The wiping out of the annual losses on the Canadian National is only a step along the road to the West's real idea of what the railway situation should be. Your thinking man out West sees in the two great transcontinentals the two principal agencies for bringing new capital, new population and new leaders of enterprise into the West to realize the pent-up possibilities of an almost undiscovered treasure-house.

The real Westerner, even though he may have inherited the old-time distrust of the railways, wants more than merely paying roads. Secretly, he wants them prosperous and full of energy and "pep." He wants them to be so prosperous that after a while, when world conditions have settled down a bit, the world investor will be eager to buy Canadian railway securities—either new bonds of the C. N. R. or stock or bonds of the C. P. R. For thus, he reasons, these roads will be able to thrust new branch lines up into rich districts, unlocking treasures now shut by distances and sealed by silences. Of course, the Westerner leaves out the poetry, but that's what he wants—railways so prosperous that new capital will lie almost begging at their hands, urging them to undertake new developments. The Westerner knows that the railways hold the key to the value of his real estate, the prosperity of his children and the hopes of his grandchildren. To him, they signify the real agency of national developments.

But—he does not propose to tell the railways any such nonsense. Coupled with his hopes of the future, he has certain very pressing needs of today. He wants the value of his land to go up in future, but he also wants to make as much as he can on the crop from year to year. In the course of the year's work he wants the East to contribute as much toward making the railways prosperous as himself—and perhaps a little more if possible. So he fights freight rates just as naturally as an Eastern manufacturer fights increased assessment on his business property.

That is the explanation of at least half the railway balting in the West. A great part of the other half is due to the average politician's poverty in ideas. He can't think of anything else to do or say. The balance is due to the irreducible minimum of irritation which always is found if you sift a sufficient number of transactions between any public and those who serve it.

What West Wants

The West still awaits discovery. Alberta, with the settler's coal outcropping from the river bank and waiting the demand of industry, with prairie grasses to feed the cattle of a thousand hills; with possibilities of irrigation undeveloped; a northern country dotted with wooded bluffs, running streams and lakes that experts claim as the greatest hog-raising country in America; with a southland a fertile plain in the shadow of the foot hills. Saskatchewan, the wheat acreage land of the world, with less than 10 per cent of her arable acreage cultivated; Manitoba, with her northland of mineral wealth untouched; her acreage largely uncultivated, nearest of all to the markets of the world; nearest to the waterways of the Great Lakes; with her capital city guarding the portals of a land of opportunity and promise!

Settlement in the West in the past has been largely due to the effort of the railways. Whatever their sins in the days when they were still only learning to serve the public, it has been their organizations that placed the advantages of the West before the world, that advertised its resources abroad; that assisted with money and expert agricultural instruction the new settler. After all, says one man, it was to their assistance the first packing industry on the prairies and the Pacific ore-smelting industry owe their foundation. To their enterprise and vision are due the Canadian transatlantic and transpacific services; the development of Canadian export traffic; the growth of Canadian ports; the foundation of the first terminal grain elevator.

Are their services less indispensable in the period of reconstruction?—asks the shrewd Westerner. Or their co-operation less necessary than it was in bringing new settlers to our plains? No. The West wants no bankrupt carriers. It requires efficiency in our railway services as the price of national development, but it wants the East to bear its share of the burden and do its part in bringing about the new conditions.

Worrying the Sober

The true road to temperance reform is to punish those who misuse alcohol, not to worrying the temperate. If we are to forbid the consumption of beer because some people take too much, we might as well abolish money because some people steal it. Those who should know are agreed that a great deal of the recent labor unrest arose from the worker's indignation at state meddling with the price and quality of his favorite drink and the conditions of its consumption. He argues that a breach of faith with him has been committed by the Government in continuing the watering of his beer and its exorbitant taxation, and we are not sure that he is wrong.—London Daily Mail.

Everybody Smokes

OLD CHUM

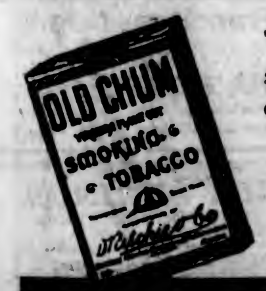

There's a world of satisfaction in a pipeful of Old Chum Tobacco.

"The Tobacco of Quality"

Clearing Our Best Grade Hats At $7.85

Mallory and Borsalino brands are included—regular values $10.00 and $11.00. Styles and shades are the smartest shown this season.

FROST & FROST
1413 Government Street
Westholme Block

CAPT. ROBERT DOLLAR ADMIRED BY CHINESE

Firecrackers Blaze in Celebration as He Approaches Town—Proceeds Up River Like King on Tour

Chungking, in the Province of Szechwan, gave Captain Robert Dollar a royal reception, banquets and speeches and endless firecrackers upon his arrival there this Summer on his first visit to the new country his energy had opened to navigation. Captain Dollar went up the Yangtse River on the first voyage of the steamer Alice Dollar, and his voyage was intensely interesting. The attentions given him in Chungking were such that his progress on the streets was signalled by continuous explosion of firecrackers and traffic was suspended to permit of the noisy respect being paid his progress.

The detailed report of the trip, says The Vancouver Province, reads like a chapter from a stirring novel. Bandits, robber barons, gods, heathen rites, junks, naked sailors, are mentioned as part of the day's events. At Li Fu Chang they found peace and respect awaiting them. It was here that bandits attacked a Dollar ship last year, and were repulsed by a machine gun, eleven corpses floating by the vessel after the gun ceased sending forth its messages. Since then the name of Dollar has been respected sincerely in the district. Near this place two statues were noticed, set back in the solid rock of the cliffs for preservation from weather. They had stood there hundreds of years and represented an honest man and his wife, the type apparently having been a rarity even in those far distant days.

Rapids Have Kick

Hundreds of junks were on the river. Those bound upward carried their masts and sails set for favorable winds. When the winds did not blow right, progress was made by tracking and towlines. Down-river junks carried their masts lashed alongside. An efficient system of warning vessels at all the dangerous river bends was maintained. Four days up the river the ship negotiated the Ye Lo Tee rapids. This name, so Oriental in its native state, takes unto itself a Western American flavor when translated. It means Wild Mule Rapid, and is believed by Captain Dollar to have been so named because of its powerful kick.

At Chungking the veteran pioneer Oriental transportation man was received in a gale of flags. Boats and streets were gay with banners. Luncheon awaited, there was a big brass band operating, and the Chinese Chamber of Commerce and other organizations vied with each other in paying full respect, while the proletariat made the day hideous with millions of firecrackers. The following is one of the addresses given Capt. Dollar:

"Sir, you are well known in our country. We have been very anxious to see you. Now you personally pay a visit to Chungking and do honor to us. We are fortunate and very happy. It was very difficult formerly for passengers and cargoes to pass through the Yangtse River because there were very few steamers sailing it. With a view to benefiting passengers and cargoes you began to build many steamers and sail them on the river. Only one year more the communication of waterway from Chungking to Shanghai is much more convenient than before. Such good results are accomplished by you, sir, and Harold Dollar. We have nothing to say, sir, but that we hope you and your company are as constant prosperous in the business as the sun is in its journey through the heavens."

Will Get Near Thibet

Chungking has a population of about 500,000 people and is the centre of a very rich country. It is possible to navigate the river some 200 to 300 miles further, and it is probable the Dollar vessels will soon do so. This will bring them close to the borders of Thibet. The commercial possibilities of the country around Chungking are said to be marvellous. Czechwan Province has been a rich country for generations. The capital, Chantu, has an irrigation system that was introduced before the Christian era and is in perfect preservation yet and as good as the best modern systems.

The annual river festival was on when Captain Dollar arrived at Chungking. It is a religious observance. Thirty canoes, with fifty to sixty paddlers in each, ran races. Tens of thousands of people crowded the banks and stood in the river. The crowd stood in the water from a point where it reached their necks to the shallows of the shore and extended up the banks. The efforts of all were to be touched by the river water. Great crowds were also swimming around a floating altar or dragon in the river and paying respects to it.

Speed Terrific

On the down-stream trip the Dollar ship had difficulty avoiding the clumsy junks that were being borne down with the current. There was especial danger in the rapids, where the waters rush down in great volume and at terrific speed. At one place it was making fifteen miles an hour. At another a four-mile-long gorge was run in less than ten minutes. The banks of the upper river were dotted with pagodas, temples and fortifications, the latter sometimes very extensive and reported to be occupied, even now, by bandits.

The Dollar Company landing at Chungking is the only really effective one at the city. It is built of Douglas fir and is shackled to the living rock by powerful steel cables. Just below it, in a niche in the cliffs, there stands the god of a river, a carven figure, gilded and glorious, to whom the river sailors burn joss and shoot firecrackers as thanks for a voyage safely ended, or as prayers for safety in a voyage just begun.

ECZEMA ... Try and see if it permanently clears up your case. Dr. Chase's Ointment for Eczema and Skin Irritations. It relieves at once and gradually heals the skin. Sample box Dr. Chase's Ointment free if you mention this paper and send 2c. stamp for postage. 60c. a box, all dealers or Edmanson, Bates & Co., Limited, Toronto.

CLEARS FOR SEWARD AFTER BUNKERING

After bunkering at Union Bay, the American steamer Charlton Hall, of the Isthmian Steamship Lines, has continued her voyage for Seward, Alaska. She carries a cargo of rails for the Alaska Engineering Commission, taken on at Mobile, 5,400 tons in all, which will be sufficient to complete the American Government's railroad project in Alaska. The vessel also has some hundreds of tons of rail fastenings and other material, loaded at the Panama Canal zone. She is routed to Seattle after discharging at Seward.

PICTURE BRIDES ARE LOSS TO WIRELESS

Little Japanese Women Kept Stations Busy When Crossing Pacific — Fewer Messages From Japanese Ships

How Canada lost a source of revenue when the United States barred Japanese picture brides from entering the country is told by Mr. E. J. Haughton, superintendent of wireless for British Columbia. In the old days hundreds of the little Japanese women were crossing the Pacific on every steamer, bound for America to join the prosperous husbands whom they had never seen and of whom they knew nothing beyond what the photographs revealed. While in midocean the girls would be greeted by their distant swains by wireless, and as often as not the romance would be continued daily until the ship reached her destination on this side. A rushing business would often be done between the Japanese ships and the shore. Since the picture bride marriages have been abolished, the number of messages transmitted from Japanese ships shoreward has fallen off to a very great extent. Despite that, however, they continue to be the best customers of the wireless service, Japanese of the better class use it very freely.

GIVEN SIX WEEKS FOR DESERTION

VANCOUVER, Aug. 16. — John Hayes, a deck boy on the steamship Canadian Observer, of the C.G.M.M., was sentenced by Justices of the Peace A. J. B. Mellish and J. W. Prescott, to six weeks in the penitentiary with hard labor for desertion of the ship at Vancouver on August 3. Seven other members of the crew of the same ship are held under similar charges, and as they wish to be tried separtely, the court adjourned until today.

The Observer sailed from Halifax where the crew was signed on, and came to Vancouver via the Panama Canal.

On arrival here eight members of the crew refused to stay with the ship any longer. They were accordingly logged, and ordered to be put under arrest by Captain Cooper, master of the vessel.

All the witnesses gave evidence to the effect that the food was bad, and the forecastle, where the men ate their meals and slept, was dirty and verminous.

MAKE SECOND EFFORT TO RAISE ESPERANTO

Will Lift Her With Chains and Empty Her With Rotary Pumps — Previous Salvage Work Unsuccessful

HALIFAX, Aug. 16.—A special dispatch from Gloucester carried by The Herald this morning states that a second expedition will leave the American port in a few days to attempt the salvage of the Esperanto, champion of last year's North Atlantic fishing schooner races, which foundered off Sable Island, May 30. The decision, the dispatch adds, resulted from a conference of Gloucester and Boston fishing interests, who believe that enough of the Esperanto remains to be raised and repaired.

Captain Jack Turner is to have charge of the new operations, the special says. He has a diving depth record of 184 feet and has successfully salvaged other sunken craft from difficult positions.

Captain Turner plans, according to the dispatch, to take one of the large auxiliary vessels of the Gloucester fishing fleet to the scene of the wreck and after making repairs on the Esperanto, weave a figure eight around her with chain. A wrecking lighter will then be rushed from Halifax and will attempt to pick the Esperanto off the bottom and empty her of water by rotary pumps. If this is successful, the schooner will be towed to port, presumably Halifax.

The first expedition to salvage the Esperanto was also made out of Gloucester, the schooner's home port, with the steamer Fabia. This expedition four times raised the sunken schooner, only to have her sink again. The Fabia was compelled to return to port for fresh supplies and equipment. While preparations were in progress for another trip to the wreck, word was received from Sable Island that wreckage from the Esperanto was coming ashore, and further attempts to salvage the champion were abandoned.

SAN JOSE GIVEN UP AS TOTAL LOSS

SAN DIEGO, Cal., Aug. 15.—Radio advices received here today from the Pacific Mail liner San Jose, being battered by the seas on San Roque Island, where she stranded a week ago, indicate that the craft has virtually been abandoned. On Sunday Captain Seatrow, of the San Jose, signaled the American freighter Apus, bound from Limerick, Ireland, to San Francisco, to stand by and take off the San Jose's crew of 37 and one stowaway.

WHALES BATTLED ALONGSIDE STEAMER

Calm Sea Became Very Rough When Three "Killers" Attacked and Killed Eighty-Foot Monster

NEW YORK, Aug. 16.—A battle royal between a giant whale 80 feet long and three orcas, or "killer" whales, aided by a swordfish, off Shark River, N. J., recently, was described by the passengers and crew of the steamer Giralda.

The Giralda, a fishing vessel, was bound from Sheepshead Bay for Klondyke, when the vessel began to heave and toss in the sea, which had been calm a moment before. Captain David Martin and George Campbell were mystified at the sudden upheaval.

Suddenly Frank Feldmann, purser on the vessel, noticed about 100 yards away a violent commotion in the water. A moment later the huge flukes of a whale rose high in the air.

For a moment the monster lashed the waters into a white froth and then disappeared. A moment later it rose again and repeated the act.

From the position of the whale's body it was apparent that its head was held under water by something trying to drown it. The whale's tail appeared again and again as the monster fought to free itself. But each time its exertions grew weaker and it finally succumbed and sank.

A moment later three orcas, each about twenty-five feet long, and a giant swordfish appeared on the surface of the water and circled above the spot where the whale disappeared as if rejoicing in their victory.

According to Feldmann, who for thirty-five years was purser on the Angler and Al Foster, the orcas in attacking a whale generally act with the assistance of a swordfish. The orca sinks its huge teeth into the whale's neck and holds on with bulldog tenacity while the swordfish stabs the monster to death.

WITNESSES TESTIFY IN EXPORTER CASE

Pilot Found Compasses Satisfactory — Japanese Ships Had Worse—Quartermaster Found Ship Not Unusual

VANCOUVER, Aug. 16.—Very little evidence of importance was brought out at this forenoon's session of the marine investigation into the loss of the steamer Canadian Exporter.

The compasses of the Exporter seemed all right to Captain Andy Christensen, Vancouver pilot, who took the ship to sea when she started on her last voyage. He saw nothing wrong with them and had been on Japanese ships that showed greater deviation of compass.

The second witness, Tom Cockburn, was recalled. He said he had not seen any sign of the shoal water until white water was seen and he had heard the officer say he thought it was a whale.

Edward Brand, second engineer, said the ship was well-found, and there were sufficient men on board for the short voyage to Portland. The steering gear was in good order. He had heard the ship was a little hard to steer but did not know.

Rex Lyons, fireman, said he was sitting on a bench in the boiler room when she struck and felt the shock very distinctly. He went up on deck and looked over the side to see if she was moving. As she was not he surmised that she must be ashore.

J. S. Bell, one of the deckhands, gave evidence as to his previous experience at sea. He had sailed on lake boats and was new to deepsea ocean ships.

George Sutherland, quartermaster, testified that he signed on as an able-seaman. He had sailed foreign and coastwise on British ships for more than ten years. He was on duty at the wheel on the Exporter and did not find her difficult to handle. This witness said that another of his mates on the ship, a young man named Locke, had bunked with him and while they were getting acquainted had shown him his papers as a mate on Pacific coasting vessels.

BOOKING CARGO FOR FURNESS-WITHY LINE

SEATTLE, Aug. 16.—Representatives of Frank Waterhouse & Co., are well started in the work of booking cargo for the new service of Furness, Withy & Co., of London, England, and the progress made is decidedly encouraging, it was learned today. The sailing dates of the new service from Seattle, announced by Percy S. Laing, manager of the shipping department of the firm, follow: Mongolian Prince, late September or early October; Eastern Prince, late October or early November; Siberian Prince, late November or early December; El Cordobes, late December. The firm of Waterhouse & Co. is general agent in Seattle, Tacoma, Portland and Vancouver, B.C., for the new service.

SHIPPING INFORMATION

Wireless Report
(By Government Wireless)
6 p.m., August 16

Point Grey—Cloudy; calm; 29.85; 62; smooth.

Cape Lazo—Rain; calm; 29.78; 65; smooth.

Estevan—Rain; calm; 29.64; 60; smooth. Spoke, 5:55 p.m., steamer Princess Beatrice, leaving Port Alice, south.

Alert Bay—Rain; calm; 29.88; 61; smooth.

Bull Harbor—Overcast; southeast; light; 29.70; 68; smooth. Spoke, 4:30 p.m., steamer June, abeam Pine Island, north. Spoke, 4:30 p.m., steamer City of Seattle, 280 miles S. of Ketchikan, south.

Ocean Falls—Rain; calm; 29.65; 62; smooth. Passed in, steamer Prince Rupert, north.

Steamer Movements

PORTLAND, Ore., Aug. 16. — Sailed: Georgina Roiph, San Francisco.

TACOMA, Aug. 16. — Arrived: Steamer Prince Albert, Prince Rupert via ports. Sailed: Steamer Prince Albert, for Prince Rupert; Jeptha, Rainier, San Francisco; Pacific, San Pedro.

SAN FRANCISCO, Aug. 16.—Arrived: Broad Arrow, Shanghai; Senator, Seattle; Maui, Honolulu; Tahoe, Coos Bay; Edward Luckenbach, Columbia River; Grelisle, London. Sailed: Moerdyk, Antwerp; Helen, Aberdeen; Santa Inez, Tacoma; Queen, Seattle.

SEATTLE, Aug. 16. — Arrived: Horace X. Baxter, San Francisco; Northwestern, Southwestern Alaska; Phyllis, Los Angeles via San Francisco; Admiral Dewey, Vancouver. Sailed: Texan, Boston via Portland, San Francisco and Los Angeles; Springfield, Portland, Me.; Spokane, Southeastern Alaska; Valdez, Southwestern Alaska.

SHANGHAI, Aug. 13. — Arrived: West Yeats, Portland; 15, West Ison, Tacoma.

MANILA, Aug. 15. — Arrived: Fushima Maru, Seattle.

TIDES AT VICTORIA

Day	Time.	Ht. Ft.	Time.	Ht. Ft.	Time.	Ht. Ft.	Time.	Ht. Ft.
	H. M.		H. M.		H. M.		H. M.	
1	7:04	5.4					23:48	9.3
2	7:49	1.0	17:18	7.3	19:32	7.0		
3	0:43	9.1	8:32	0.9	16:08	7.5	20:23	6.8
4	1:41	8.9	9:14	1.1	16:30	7.7	21:08	6.1
5	2:37	8.9	9:55	1.4	17:04	7.8	21:20	5.4
6	3:31	7.9	10:37	2.4	17:35	8.0	22:31	5.1
7	4:26	7.3	11:21	3.3	18:19	8.1		
8	0:15	4.4	6:00	6.7	12:06	4.3	18:52	8.2
9	1:29	4.1	7:48	5.8	18:52	5.0	19:36	8.2
10	2:36	3.7	11:00	6.2	13:39	6.1	20:14	8.4
11	3:40	3.4	.....		.....		20:54	8.5
12	4:38	3.1	.....		.....		21:38	8.3
13	5:28	2.9	.....		.....		22:20	8.2
14	6:23	2.6	16:06	7.8	19:20	7.4	23:11	.....
15	7:08	2.6	18:21	7.8	18:16	7.4	.....	
16	0:03	8.1	7:47	2.8	18:18	7.7	20:04	7.1
17	0:49	7.9	8:23	2.8	17:31	7.9	20:40	6.7
18	1:32	7.8	8:56	2.7	16:18	7.5	21:28	6.3
19	2:13	7.4	9:37	2.9	15:47	7.1	22:20	5.9
20	2:55	7.3	10:00	3.3	16:57	7.0	23:36	5.6
21	3:44	7.1	10:35	3.9	17:18	7.3	23:21	5.3
22	4:42	6.7	11:09	4.7	18:04	7.6	.....	
23	0:18	4.7	5:31	6.4	11:28	5.1	18:02	7.7
24	1:06	4.2	7:17	5.2	11:54	5.6	18:38	7.8
25	2:03	3.8	8:48	5.1	11:08	6.0	19:31	8.1
26	2:59	3.3	.....		.....		19:21	8.2
27	3:54	2.9	.....		.....		20:14	8.4
28	4:48	2.5	.....		.....		21:31	8.5
29	5:40	2.2	.....		.....		22:44	8.5
30	6:30	2.0	14:08	7.2	19:30	6.7	23:49	8.5
31	7:17	2.0	14:34	7.4	19:26	6.0	.....	

The time used is Pacific Standard, for the 120th Meridian west. It is counted from 0 to 24 hours from midnight to midnight. The figures for height serve to distinguish High Water from Low Water. Where blanks occur in the tables, the tide rises or falls continuously during two successive tidal periods without turning.

The height is in feet and tenths of a foot, above the average level of lower Low Water.

Equimalt—To find the depth of water on the sill of the Drydock at any tide, add 19.8 feet to the height of High Water as above given.

Sunrise and Sunset

Time of Sunrise and Sunset (Pacific Standard Time) at Victoria, B.C., for the month of August, 1921.

Day	Sunrise	Sunset	Day	Sunrise	Sunset
1	4:48	7:50	17	5:10	7:24
2	4:49	7:48	18	5:11	7:23
3	4:51	7:47	19	5:12	7:21
4	4:52	7:45	20	5:13	7:19
5	4:54	7:44	21	5:15	7:18
6	4:55	7:42	22	5:16	7:16
7	4:56	7:41	23	5:18	7:14
8	4:58	7:40	24	5:19	7:12
9	4:59	7:37	25	5:21	7:10
10	5:01	7:37	26	5:22	7:08
11	5:02	7:35	27	5:24	7:06
12	5:03	7:33	28	5:25	7:10
13	5:05	7:32	29	5:26	7:03
14	5:06	7:30	30	5:28	7:00
15	5:07	7:28	31	5:29	6:58
16	5:09	7:26			

TRANSPACIFIC MAILS

August 18-21

China and Japan

Empress of Japan—Mails close August 11, p.m.; due Yokohama, August 28; due Hongkong, September 2.

Empress of Asia—Mails close August 12, p.m.; due Yokohama, August 29; due Hongkong, September 3.

Tyndareur—Mails close August 19, 8 a.m.; due Yokohama, September 3; due Hongkong, September 15.

Kashima Maru—Mails close August 26, 8 p.m.; due Yokohama, September 9; due Hongkong, September 27.

Keystone State—Mails close August 27, 5 p.m.; due Yokohama, September 8; due Hongkong, September 18.

Australia and New Zealand

Tahiti—August 23, 5 p.m., via San Francisco.

Honolulu

August 19, 14, 17, 20, 21, 28, via San Francisco.

THREE BY-ELECTIONS FOUGHT IN BRITAIN

LONDON, Aug. 16.—The death of Sir E. Coates is likely to produce another interesting by-election in West Lewisham, where Sir Edward, when the borough was divided, had a four-figure majority in four elections. He never had to fight the divided constituency, having been returned unopposed.

West Lewisham counts 40,000 votes, including 16,000 women.

Tyson Wilson's seat in West Houghton, Lancashire, is probably safe for the Laborites.

The Caerphilly election, through the death of Alfred Onions, is being strongly contested by a coalition Liberal, a Laborite and a Communist. The Labor Party generally is conserving its resources as they are convinced that a general election will be held within a year, and they propose to introduce 500 candidates.

BLIND MAN ATTACKS MOTHER AND CHILDREN

EL PASO, Tex., Aug. 16.—Ramon Ramires, a blind man, 20 years of age, was arrested and charged with murder when deputy sheriffs found him sleeping in a shed this morning, half a mile from the house in which Mrs. Conrado Alazar, 32, was murdered, and her children, Conrado Alazar, Jr., four; Oppoelia, seven, and Fannia eight, were clubbed and seriously injured last night.

"Yes, I killed them," was Ramires's statement, according to Deputy Sheriffs John Boone and J. C. Stansel and Deputy Constable R. S. Brooker. "I wasn't mad at them. I wanted to kill them all. It would be better for them."

Blood was on Ramires's face and hands. A two-by-four scantling about two feet long was near him, the officers said.

AMERICAN LAUNCH SEIZED OFF GANGES

Had Cases of Liquor But No Clearance Papers—Bound From Vancouver—Yachtsmen Innocent Bystanders

The American speedboat Ventura, bound from Vancouver to Seattle with thirty cases of Scotch whisky aboard, and operating in Canadian waters without clearance papers of any description, was seized in the vicinity of Ganges Harbor on Saturday afternoon when overhauled by Customs Officer Bittancourt in the patrol cruiser Winamac.

The Ventura had two occupants, H. Markenson, who said he was the owner, and J. Joseison, both of Seattle. The men were released and were returned to Seattle from here yesterday, but the 27-foot launch is held at Ganges. The liquor has been brought to Victoria and is in the custody of the Customs Department pending a decision as to its disposal.

According to the story told by Markenson, the thirty cases of whisky were bought at Vancouver and the launch set out for Seattle from that city on Saturday morning. While crossing the Gulf engine trouble of some description developed and for some time they drifted helplessly about the Gulf. Eventualy a good Samaritan in the guise of one of the fleet of the Royal Victoria Yacht Club hove in sight and offered a tow. This was gladly accepted by the rum-runner, and in that manner the two boats eventually reached the vicinity of Ganges Harbor.

Samaritan Made Off

Here Customs Officer Bittancourt was cruising about on watch for lawbreakers. Familiar with the Ventura aforetime when she was discovered offending against the customs regulations, and with suspicions not entirely allayed by the good company she was keeping at the moment, he promptly set out to investigate her presence off the harbor mouth. The yachtsmen, seeing the Winamac approaching, apparently at last tumbled to the situation, as they cut the line and made off in the distance with all possible speed. Overhauling the Ventura, Customs Officer Bittancourt boarded her, observed the cargo of whisky and asked for her clearance from Vancouver. Nothing of this nature was forthcoming. The launch had apparently at no time kept the authorities aware of her movements, as she had no clearance papers either from any American port for Vancouver. Accordingly, the Winamac took her in tow and brought her to Ganges. The identity of the Victoria launch is unknown.

This is the first capture made by Customs Officer Bittancourt in some time. His vigilance in the past has had the effect of making offenders doubly careful among the Gulf Islands. The Winamac is a fast craft and has the further advantage of being equipped with wireless. These facts are well known among the small vessels that ply these waters and have a salutary effect on fishermen and others with tendencies to engage in illegal activities.

PREMIER STATES UNITY OF ALLIES IS STILL INTACT

Continued from Page 1

Security for France

Mr. Lloyd George said he appreciated France's apprehension of what might ensue if Germany ever renewed her attacks, but the real security of France, he declared, depended upon three things.

The first was disarmament, upon which Great Britain always had insisted. Germany could not build up great armaments in secret, and the Allies would be bound to know about the attempt long before it became a menace.

The second, he said, was the recollection by Germany of the ruin the war, which she had inaugurated, had brought on her own country; and the third was the knowledge that whoever provoked war wantonly brought the whole world upon her, and the greater the initial success, the greater, in the end, would be the disaster for the aggressor.

Russian Famine

The Premier announced that the British trade agent in Moscow had fully confirmed the gigantic nature of the famine in Russia. He emphasized that what was needed to cope with the catastrophe was some international effort, and declared the surest means through which the Soviet Government could secure outside aid would be to recognize its obligations toward the foreign countries which had sent in their goods and invested their capital to help Russia in the past.

Mr. Lloyd George said that, according to dispatches received from Robert M. Hodginson, the British representative in Moscow, £35,000,000 would be required for the relief of the masses of people, of whom 30 per cent are children, moving about in search of food.

The Premier appealed to the Commons to set aside prejudices. Nobody in Paris had tried to make political capital out of Russia's needs.

He argued that it was imperative to induce the peasants to part with hidden stores of grain and to provide transport and commodities to exchange against the grain. This would be possible only in case the Soviet Government recognized its obligations, not for the Russian war debts, which matter could be settled later, but for merchandise and money sent into Russia from abroad.

If the Bolsheviki authorities desired to restore confidence and attract the trading community at this terrible juncture, said the Premier, such obligations must be recognised.

Seek Aid for Livestock Industry

CALGARY, Aug. 16.—From Right Hon. Arthur Meighen a telegram was received this morning by a member of the committee of the Calgary board of trade that is investigating the livestock crisis, assuring the organizations that are interesting themselves in the question of this important basic industry that Dr. Tolmie, the Dominion Minister of Agriculture, was earnestly considering the question and that every possible solution would be dealt with immediately and definitely.

Tuberculosis on Increase in British Columbia

Need of Precautionary Measures

At a meeting of the Victoria Medical Society held on April 4th, 1921, at the Provincial Royal Jubilee Hospital, a discussion took place on the unsatisfactory results, both as regards prevention and treatment, in dealing with the tuberculosis problem in the Province of British Columbia at the present time. The consensus of opinion was that the time had arrived when these methods should be reviewed in the light of modern knowledge, and that it was the duty of the society to go fully into this matter and make what recommendations they considered necessary. It was felt that the medical profession should not be backward in putting the crying needs of the consumptive before the public and the responsible authorities. It was therefore resolved that a committee be appointed to report to the society on the best means by which the whole question of prevention and treatment of tuberculosis should be dealt with, and the president, Dr. W. E. Scott-Moncrieff, was empowered to nominate this committee.

The committee has submitted an interim report as follows:

Mr. President and members of the Victoria Medical Society—before presenting to you our report, we wish to read to you an extract from the Twentieth Annual Report of the Provincial Board of Health for the year ending December 31st, 1916

"From year to year the health authorities have been endeavoring to educate the people to the fact that tuberculosis is a preventable disease, and have been endeavoring to so organize the fight against tuberculosis that the enormous sums that have been used in this fight should be used to better advantage. There is no lack of sympathy or money when needed to treat advanced cases, the result of these cases becoming so apparent to those around them that the danger is realized. We, however, realize and are waking up to the fact that the sanatorium does not in, and by, itself solve the tuberculosis problem, and that we shall accomplish very little through our sanatorium unless at the same time we study closely the needs of the patient who has not reached the sanatorium stage and of the one who has been discharged from the sanatorium as cured. When one considers how much money and effort are spent to help people back to health, does it not seem like throwing all this money and effort into a hole to let an arrested case leave the sanatorium and embark practically unsupported on a new effort of life, under harder conditions, that is sure to end in disaster within a year in so large a number of cases?

Spread of Disease

"It has been recognized by those who have studied the problem that the chief source of the spread of the disease is the advanced infectious case of pulmonary tuberculosis. These cases should be segregated from their families in some institution as near their home as possible. This matter was dealt with in our last report by Dr. Vrooman, Medical Superintendent of Tranquille Sanatorium in which he recommended that provision should be made at different points in the province for the care of such cases.

"Another point which should be taken into serious consideration is the fact that the hardships incident to the military campaign seem to have developed a large number of cases of tuberculosis which were probably latent, and might not have developed under other conditions, and we are face to face with the problem of making suitable provision for these cases which are returning to us from the front."

We would like to emphasize the fact that the above was written in 1916, and today our conclusions are entirely in agreement with the views of so great an authority as the Secretary of the Provincial Board of Health.

I will now read the report of your subcommittee.

In a pamphlet issued by the Provincial Board of Health in 1919 we read the following:

"In the year 1908 in this Province of British Columbia one death out of every twenty was due to consumption. In 1917 one death out of every ten was due to the disease; in other words, the number of deaths from the disease doubled in eight years. In 1908 we had the lowest death rate from consumption of any province in Canada, and now we have the highest death rate of any of the Provinces."

This shows the incidence of tuberculosis in British Columbia as shown by Government publications. We are of opinion that the incidence rate will markedly increase as a direct result of war service and post-war conditions, and in support of this opinion we would call attention to the fact that, "broadly speaking, there is twice as much tuberculosis amongst the ex-service men of the C.E.F. as among civilians of the same age period (20-40)." (Report of Board of Tuberculosis consultants, Department of S.C.R., December, 1920.)

We will now quote to you some sanatorium figures, in no way selected, but taken at random from the Twentieth Annual Report of the Anti-Tuberculosis Society of Canada:

Nova Scotia Sanatorium, Kentville, N.S.—Condition on discharge: Arrested and apparently arrested, 22.7 per cent; Quiescent, improved, unimproved and died, 67.3 per cent. (Readmissions and non-tuberculosis not included.)

Queen Alexandra Sanatorium, Nova Scotia—(a) Summary (Civilian): Apparently arrested, 19.6 per cent; Quiescent, improved, unimproved, no result and died, 80.4 per cent. (b) Summary (Military): Apparently arrested, 32.8 per cent; Quiescent, improved, unimproved, no result and died, 67.2 per cent.

Report of Board of Tuberculosis Consultants, Department of S.C.R., published 1920—Out of 5,793 T.B. cases: Arrested and apparently arrested, 27.8 per cent; Quiescent, improved, unimproved and died, 72.2 per cent.

In other words, from 67 to 72 per cent of patients discharged from sanatoria are still suffering from the disease and may at any time become a source of massive infection to others. To more directly emphasize

Continued on Page 13

say BAYER

Aspirin

Warning! You are not getting Aspirin at all unless you see the name "Bayer" on package or on tablets.

Aspirin is the trade mark (registered in Canada) of Bayer Manufacture of Monoaceticacidester of Salicylicacid.

Union SS. Co. of B. C., Ltd.
Regular sailings from Vancouver to all East Coast and Mainland Points, Logging Camps and Canneries as far as Prince Rupert and Anyox.
For detailed information apply:
GEORGE McGREGOR, Agent
Telephone 1925 No. 1 Belmont House

WHITE STAR DOMINION LINE

MONTREAL—QUEBEC—LIVERPOOL
Canada ..... Aug. 27, Sept. 24, Oct. 22
Megantic ..... Sept. 10, Oct. 8, Nov. 5
Vedic ..... Sept. 17, Oct. 29

White Star Line

N.Y.—CHERBOURG—SOUTHAMPTON
Adriatic ..... Aug. 31, Oct. 5, Nov. 2
Olympic ..... Sept. 3, Sept. 24, Oct. 15
NEW YORK—LIVERPOOL
Baltic ..... Aug. 27, Sept. 24, Oct. 22
Cedric ..... Sept. 3, Oct. 1, Oct. 29
Celtic ..... Sept. 17, Oct. 15, Nov. 12
PHILADELPHIA—LIVERPOOL
Haverford ..... Sept. 17, Oct. 22
N. Y.—BOSTON—AZORES—GIBRALTAR—NAPLES—GENOA
Cretic ..... Sept. 7, Oct. 28
Arabic ..... Sept. 20, Nov. 3
Canopic ..... Sept. 21

American & Red Star Lines

N. Y.—PLYMOUTH—CHERBOURG—ANTWERP
Finland ..... Aug. 27, Oct. 1, Nov. 8
Zeeland ..... Sept. 10, Oct. 15, Nov. 19
Kroonland ..... Sept. 17, Oct. 22, Nov. 26
Lapland ..... Sept. 24, Oct. 29, Dec. 3
NEW YORK—HAMBURG
Manchuria ..... Aug. 25, Oct. 6, Nov. 17
Mongolia ..... Sept. 8, Oct. 20, Dec. 1
Minnehaha ..... Sept. 22, Nov. 3, Dec. 15
PHILADELPHIA—NEW YORK—HAMBURG—DANZIG—LIBAU
Sawland ..... Aug. 31, Oct. 14, Nov. 29
Gotland ..... Sept. 21, Nov. 4, Dec. 20
From New York following days.
For reservations and tickets apply to local agents or company's office. C. P. Sargent, manager, 618 Second Ave., Seattle, Wash. Phone Main 113.

OUR ROOMS
From $3.00 Per Week are the acme of
Comfort, Convenience and Cleanliness
THE CECIL HOTEL
Corner Blanshard and Johnson
Phone 1318

Travel by Steamship
THE ADMIRAL LINE
CALIFORNIA SAILINGS
From Victoria, 8 a.m.
SS. QUEEN, Aug. 21
SS. PRESIDENT, Aug. 28
Also additional sailings from Seattle weekly
Pacific Steamship Co.
RITHET CONSOLIDATED, LTD.
Agents
1117 Wharf St. Phone No. 4

Among San Francisco Hotels
you will find none that affords greater rest and quiet, coupled with an excellent table, than the
VICTORIA HOTEL
Bush and Stockton Streets
convenient to business, theatre and shopping district section

SOL DUC HOT SPRINGS
FOR LOVERS OF A VACATION IN THE MOUNTAINS
Is opening this year under new management
A hotel and camp located in the wonderful Olympic Mountains, board and room, including baths, $4.00 per day.
Music, Dancing, Croquet, Tennis, Fishing, Hunting, Mountain Climbing, Swimming in Our Large Swimming Pool, one of our new features.
GEORGE LIFFERT

What's at the Playhouses?

DOMINION THEATRE A thrilling picture of life on a sailing vessel bound on a voyage round the Horn is shown at the Dominion Theatre this week. The picture may best be described as one which will make your hair rise, for it develops all of the power inherent in the source itself, that of Jack London's stirring story of a conflict between strong men of the sea. More than this, however, the picture presents an arresting portrayal of life on a sailing ship, where mutiny of the gangster crew, who have been recruited from the dives of 'Frisco, is put down by the iron hand of John Pike, the sailing vessel's first mate. The story of "The Mutiny of the Elsinore" concerns the machinations of Andreas Mellaire, second mate of the vessel, in his villainous desire to possess Margaret West, the beautiful daughter of the ship's half-owner. Thwarted in his desire, Mellaire incites the thugs and gunmen who compose the crew to mutiny, which is finally put down by the iron hand of John Pike.

VARIETY THEATRE Mrs. Hayden Coffin, a distinguished looking woman of the "grande dame" type who is familiar to British motion picture audiences, appears in the second British screen production of the Famous Players-Lasky British Producers, Ltd., "The Great Day," which will be shown at the Variety Theatre again today. Mrs. Coffin has played some forty such parts before the motion picture camera. Until she began her screen work she had never acted on the stage. And she believes the stage player has the simpler task with the advantage of voice and vocal inflections to convey the message which on the screen must come only from the eyes and facial expression. In her first Paramount picture, Mrs. Coffin takes the part of Mrs. Beresford, mother of the hero in "The Great Day." This is the film version of the Drury Lane melodrama by Louis N. Parker and George B. Sims, with scenes in England, the Alps and Paris. The interior sets were filmed at the Famous Players-Lasky studio at Islington, near London.

ROYAL THEATRE Anita Stewart in her latest Associated First National Pictures release, "Playthings of Destiny," continues to entertain large crowds at the Royal Victoria Theatre, where it is the current attraction. The blizzard and tornado effects, as well as the tense interest of the story and the splendid way in which it is portrayed by Miss Stewart and her supporting cast, have made a stronger appeal in this city than any screen production that has been shown in months. Little Richard Headrick, the three-year-old boy who made his screen debut in "The Woman in His House," is increasing his admirers at every showing of the production. Playing the part of the child who is the prime factor in his mother committing bigamy, and then being raised in the belief that his mother's second husband is his father, the bit of acting he does when he meets his true father is as pleasing as anything that local audiences have found on the screen recently. "High and Dry," a mermaid comedy, and Screen Snapshots are the two short subjects which have been selected to finish off the picture programme. The management is also pleased to announce that it has been able to secure for a short engagement only, Miss Belle McEwan, dramatic soprano. Miss McEwan has just returned from filling her engagements in New York as prima donna with Carl Hyson Company in "Day Dreams," and with De Wolf Hopper, Lew Fields and Nora Bayes in "Snapshots of 1921" at the Selwyn Theatre.

COLUMBIA THEATRE "The Daughter Pays," a novel that created a sensation on two continents when it was first published, forms the plot of Elaine Hammerstein's latest Selznick picture, which is announced as the principal attraction at the Columbia Theatre today for the last time. The adaptation of Mrs. Baillie Reynolds' story provides Miss Hammerstein with a role that allows full play for her remarkable capabilities as an emotional artiste. As the daughter who gives herself up to a loveless marriage in order to wipe out an ancient debt of her mother's, Miss Hammerstein is said to present a characterization that will immediately enlist the sympathies of the observer. The Selznick forces have given the production a presentation which for lavish splendor and artistic settings is said not to be surpassed by any other production dealing with a modern theme.

TODAY'S AMUSEMENTS

The Stage

Little Theatre—"1921 Follies."
Princess—"The Sweetest Girl in Dixie."

The Screen

Dominion—"The Mutiny of the Elsinore."
Columbia—"The Daughter Pays."
Variety—"The Great Day."
Royal—"Playthings of Destiny."

DOMINION
JACK LONDON'S
Famous Sea Story
"THE MUTINY OF THE ELSINORE"
SEAMON COMEDY NEWS
Mrs. J. Longfield
Singing
"Moon of the Cherry Garden"
"I Passed By Your Window"

ROYAL Today
Children, 10c. Adults, 20c
Anita Stewart
In
"Playthings of Destiny"
The fascinating story of a girl who lost her husband in a blizzard in the Canadian North and won him again in a tornado.
SPECIAL ENGAGEMENT
MISS BELLE McEWAN
DRAMATIC SOPRANO
Prima donna with Carl Hyson & Co., in "Day Dreams," and with De Wolf Hopper, Lew Fields and Nora Bayes in "Snapshots of 1921."

VARIETY
TODAY
Presents a
British Production
The Great Day
A radiant story of sunrise in human hearts.
Comedy **"A Straight Crook"**
Travel **"The Son of Tarzan"**
Ford Educational Film
USUAL PRICES

The Little Theatre
Oak Bay Avenue
This Week Only
THE VICTORIA DRAMATIC AND OPERATIC SOCIETY
Presents
"The Monkey's Paw"
by W. W. Jacobs
followed by
"The 1921 Follies"
with the latest song and dance hits
Curtain at 8:30 sharp
Tickets now on sale at Kent's Edison Store, Government St., or after seven o'clock at the Little Theatre.
Prices, 55c and 85c
Including Tax

COLUMBIA
TODAY
Elaine Hammerstein
In
"The Daughter Pays"
Also
"A Dollar's Worth" (Comedy)
"The Woman in Grey"
Adults, 15c, 50c. Children, 10c
Any Time

Princess Theatre
4 Days Commencing Wednesday August 17
MILDRED PAGE PLAYERS
Presenting
"The Sweetest Girl in Dixie"
A beautiful play with music
PRICES: Evening, 30c, 50c, 60c. Saturday Mat., 30c, 50c. Children, 15c, including tax.

VICTORIA CHURCH CALLS NEW MINISTER

A special meeting of the Presbytery of Victoria was held in St. Andrew's Presbyterian Church, Victoria, on Monday at 8 p.m., Rev. Dr. W. L. Clay, acting as moderator pro tempore.

A call from First Presbyterian Church, Victoria, in favor of Rev. W. G. Wilson, M. A., of St. Andrew's Church, Moose Jaw, was sustained, and ordered transmitted with relative documents to the Presbytery of Moose Jaw for immediate action. The call, which is unanimous, is signed by 388 communicants and 94 adherents of the First Presbyterian Church. Attached to the call is a guarantee of an annual stipend of $4,000 with four weeks' holidays.

Rev. Principal John MacKay, D. D., will represent Victoria Presbytery before the Presbytery of Moose Jaw when the call is under consideration. First Church is also sending its representative elder, Mr. John Fullerton to Moose Jaw to attend the meeting of that Presbytery.

PAINFUL DIARRHOEA
CRAMPS IN STOMACH

Mr. Fred Funston, Craik, Sask., writes:—"A year ago last harvest I was taken with a sudden attack of diarrhoea which completely laid me out, and in a few hours I had to quit work. The cramps in my stomach were dreadful, the beads of perspiration would stand out on my face at times I was in such great distress. At last I got a chance to send to town for a couple of bottles of Dr. Fowler's Extract of Wild Strawberry. I used it according to the way I felt and soon obtained a great change for the better, for which I was very thankful. I don't know what the cause of my sickness was except the extremely hot weather and the active work of stooking the wheat.

"Several of my neighbors were taken the same as myself and had the doctor attend them, but they didn't get any great relief until I advised them to use "Dr. Fowler's," when they they soon experienced a great change."

Dr. Fowler's Extract of Wild Strawberry has been on the market for the past 76 years and many cheap imitations are being offered to the public.

Be sure and get the genuine put up only by The T. Milburn Co., Limited, Toronto, Ont. Price, 35c a bottle. (Advt.)

TUBERCULOSIS ON INCREASE IN BRITISH COLUMBIA

Continued from Page 12

this fact we read again from the report of the Anti-Tuberculosis Society of Canada:

"In the Province of Quebec there is an institution with 700 orphans. Ninety per cent of these orphans are tuberculous, 15 per cent of them have active tuberculosis, and twenty-seven died in the last eight months. They come from homes where 50 per cent of the parents died of consumption."

These figures from Quebec show the appalling danger to children arising from association with consumptive parents. We quote these figures to demonstrate our primary conclusion: "That infection from individual to individual is the greatest cause of consumption."

Now we will shortly deal with this problem from another standpoint, the economic side.

Report of Board of Tuberculosis Consultants, Department of S.C.R., 1920: "In 7,616 discharged ex-service men, temporary disability was estimated at 37 per cent and permanent at 31 per cent. Therefore 68 per cent of the men discharged from sanatoria are unemployable for an indefinite or permanent period.

"It is believed that 70 per cent of the two higher groups in which disability is defined as temporary and indefinite, amounting approximately to 4,000 men, would engage in occupation of some degree if suitable work could be found."

Occupational Therapy

We are aware that in all well-ordered sanatoria there are facilities provided for patients to do occupational therapy, and in some, on the lines originated by Dr. Marcus Paterson, graduated work is used as a curative measure to produce auto-inoculation. In S.C.R. sanatoria there are also opportunities for vocational retraining, but this is, in our opinion, insufficient. What is needed is a regular system of paid employment in workshops as soon as the patient's health permits of such work, leading him step by step back to his maximum power of work and increasing his feeling of self-respect and independence while so doing. It is, we consider, futile to try and retrain a permanently subnormal man in a new trade or profession; rather should we do our utmost to utilize, to the fullest degree and for so long as he lives, his former experience and skill.

Your committee believe that the present methods of dealing with tuberculosis are utterly inadequate and largely a waste of public money.

In support of this we quote from the Medical Director's report of the Vancouver Rotary Clinic, Twentieth Annual Report of the Anti-Tuberculosis Society of Canada:

"The accommodation that is provided for the tuberculosis patients in the Vancouver General Hospital is a crying disgrace to this city and Province. The Hospital Board are keenly aware of its deficiencies and have brought this matter repeatedly to the attention of the Government, but so far nothing has been done. The incipient and moderately advanced cases were, when possible, sent to the sanatorium. Here again we have been met with the old obstacle, no accommodation. Only 44 per cent of those who should have gone to the sanatorium have been able to go. Valuable time and lives are being lost because of this lack of means to give treatment to those who might be cured."

With this statement we are, from the facts before us, cordially in agreement. Even if adequate sanatorium accommodation is provided, we ask ourselves how far sanatorium treatment by itself will "permanently arrest" the average case of consumption. The figures we have already quoted are in themselves sufficient answer; we add to these some recent opinions of tuberculosis experts.

Sir George Newman, K.C.B., M.D., Principal Medical Officer of the Ministry of Health, England: "In his opinion all sanatoria should be connected directly or indirectly with colony treatment." (Report of Interdepartmental Committee on Tuberculosis, London, England, 1919.)

Dr. Varrier Jones, Tuberculosis Officer for the County of Cambridgeshire, and Sir G. Sims Woodhead, Professor of Pathology, University of Cambridge: "It is impossible to keep different types of tuberculosis in different institutions; attempt to do so a fundamental error. Public has been impressed that sanatoria are for early cases. Patients bent to a system. No system devised for the patients.

"Sanatoria have become hospitals for incurables.

"Tuberculosis patients cannot be classified in stages 1, 2 or 3."

Dr. Batty Shaw: "Scheme of curing tuberculosis of the lungs by sanatoria in Great Britain still remains to be proved capable of fulfilling its task. Success and failure depend on some factor other than sanatorium treatment."

Dr. F. N. Kay Menzie's report to the London County Council, "unanimously adopted both generally and in detail by a Conference of the London Tuberculosis Officers and by the Executive Council of the Tuberculosis Group of the Society of Medical Officers of Health," November, 1920: "Result of tuberculosis treatment to date unsatisfactory. Campaign must be prolonged. Any withholding of assistance in later stages renders useless all previous efforts. Unless adequate medical and financial relief be provided at all stages of treatment and after care, initial expenditure will have been simply wasted."

This last statement, we are convinced, gives the key to the whole position as far as "permanent arrest" and "control" of this disease is concerned.

Having quoted these opinions on the work of sanatoria, let us see how far the ex-sanatorium patient needs prolonged care.

Dr. W. N. Hart, giving evidence on behalf of the Tuberculosis Consultants before the Committee on Pensions and Re-establishment, April, 1921, stated: "That majority of tuberculosis ex-service men" (and civilians) "will require skilled medical advice and supervision as long as they live." We would add, if men need this life-long care, it is obvious that to put them out into the world to compete with fit men is nothing short of folly.

Recommendations

Our recommendations to the Society are as follows:

(1) Tuberculosis officers should be appointed to specified areas, according to population, and should have charge of tuberculosis dispensaries or clinic with necessary facilities for diagnosis and treatment. The status of the tuberculosis officer must be recognized by local authorities; he must have access to them and be an adviser on all Public Health Committees.

(2) Notification must be compulsory and immediate to tuberculosis officers, both of patients and deaths, by medical attendant and family. Failure punishable by fine.

(3) Inspection of homes by specially trained nurses in mufti, unless reports be made by practitioners in attendance.

(4) In each area controlled by a tuberculosis officer there should be a tuberculosis centre, which should be responsible for education, supervision, and after-care of all sufferers from the disease in that area. Sanatoria such as Tranquille should be refarded as the mother hospitals for tuberculosis, and should be staffed by experts who would keep a central record office, consulting with tuberculosis officers and general practitioners and keeping the dispensaries in touch with its work and with one another.

(5) We are convinced that a complete scheme of supervision, after-care, and employment must be evolved broadly on the lines of the Papworth scheme, which may be summarized as follows:

"A tuberculosis colony is a community of consumptives in which hygienic and economic factors have been adjusted to suit the abnormal physical and mental state of its members. An expansion of the role of the sanatorium, not its abolition."

The following summary of the Papworth scheme is from the Interdepartmental Committee on Tuberculosis, England, 1919:

"Training colonies and permanent village settlements, together with sanatoria, must be considered as three stages or divisions of a general scheme of treatment, training and employment.

"First the sanatorium, where treatment is mainly emphasized; next the colony, where treatment is continued, but training is the main objective; thirdly, the permanent village settlement, where permanent employment is afforded, but always under medical supervision. Thus the permanent village settlement will generally form the third stage in the treatment of the tuberculous man.

"After (1) sanatorium treatment, and, generally speaking, a stay in a (2) training colony for a longer or shorter period, he may graduate to the (3) permanent village settlement. The training colony should merge into the permanent village settlement as the sanatorium does into the training colony.

"Papworth consists of an estate of 350 acres, with a large country house as its centre. The institution, which has at present accommodation for about eighty patients, comprises:

"(a) A sanatorium and hospital. Men, on arrival are placed in the sanatorium for observation and the more advanced cases remain there.

"(b) The training-colony section. Patients who improve and who pass to this section are accommodated in shelters in the grounds.

"(c) The village settlement.

"When a man is fit to do work he is sent to the training-colony section and is offered employment corresponding as nearly as possible with his original occupation, but he is still regarded as a patient, and for the first two months is reckoned as on probation and receives no pay. After two months he begins to receive pay. By the end of the third month a man's working capacity usually increases to four hours a day, and by remaining in the training-colony section he gradually increases this to a normal six hours.

"Workshops are provided and training is given in carpentry and joinery, cabinet-making, gardening, pig and poultry keeping, boot-repairing, and tailoring. There is also a 'colony store.' Patients are employed in motor-driving and at the electric-power station. The development of other trades is in contemplation, such as light metalwork and lathe work, but this development will depend on proper instructors being forthcoming who have been through a sanatorium.

"The village settlement. The outstanding features of the Papworth scheme which have impressed themselves on the committee are the provision of permanent settlement with employment after training, and the linking up of the three sections of the scheme of treatment under one management. After six months in the training-colony section as mentioned above, the patient is offered permanent employment with housing accommodation in the village settlement, and in every case up to the present the offer has been accepted. The workshops in which the men have been trained also provide employment for them when they have been transferred to the permanent village settlement.

"The various forms of village industry practised in the village settlement, generally speaking, correspond with the training facilities in the training section. The residents in the village settlement can find employment at the standard rate of wage in the district in carpentry, joinery, including furniture making, boot making, tailoring, etc., carried on in suitable workshops and under healthy conditions. In addition, there is dairy work, poultry keeping, and work on the farm, and also in the village shop, which is managed by an ex-patient from the sanatorium. The village settlement at Papworth is admittedly only in its infancy at present, and will develop as time goes on; but, in fact, there seems almost no limit to the industries which could be developed in a village settlement of this kind, provided they are compatible with the conditions of village life. Thus the problem of the employment of the tuberculous ex-service man would find a natural solution in the village settlement. Not only could such a settlement make and sell furniture, farm produce, etc., for the outside world, preferably on a co-operative basis, but the development of the village community itself would create industrial wants which the community would itself supply.

"It follows from the above that:

"(a) An ex-service man is insured of good housing and of industrial occupation while he remains in the settlement.

"(b) He has the advantage and comfort of family life.

"(c) There is general medical supervision in a village settlement, as in the other two sections of the institution, but otherwise a man has a freer life and is subject to less restrictions than in the two previous stages.

"(d) There are no advanced cases in this section, so that the danger of the settlement being regarded as a 'leper colony' does not exist.

"In our opinion, the village settlement idea as above outlined is one of great value, and we venture to hope that, if developed all over the country, it will be of material help in dealing with the problem of the tuberculous ex-service man and his settlement in life after he has passed through a sanatorium and training-colony."

You will notice that we have said little or nothing as to the usual preventive measure such as "spitting in public places," nor have we referred to "meat and milk." This is not because we do not realize their importance, and at a later date we shall deal with this aspect of the matter.

We have tried in this interim report to confine ourselves to certain broad principles and to indicate to you the general drift of our ideas, rather than to discuss the details underlying these principles.

While we recognize the importance of bovine tuberculosis in childhood and the many surgical diseases it causes, you will see by our report that we attach the first importance to infection from individual to individual; hence our repeated reference to the "quiescent" and "improved" case of consumption in the figures we have quoted. We believe that no campaign against tuberculosis can, or will, succeed till this ever-present source of infection is diminished. To do so must entail far more prolonged treatment of the consumptive, and not in a sanatorium only, because, human nature being what it is, men and women will not be happy and contented away from home for an indefinite time. Hence our dogmatic reference to tuberculosis clinics, tuberculosis officers, tuberculosis industrial colonies, regarding the sanatorium as the mother hospital of them all. To put it concisely: "A sanatorium is a good thing in itself, but not by itself." Your committee have so far collected a good deal of information from other workers on this disease, and especially from England, where this whole question is now in much prominence. We are waiting for more information, and this is a further reason for making this an interim report. We propose to continue as we are doing, if the Society so wishes, collecting facts, figures, and opinions from those best qualified to give them, studying them by the light of our own experience, and in the Autumn we hope to put before you a full, concise, and, we hope, intelligent report.

We are open to the criticism that we outline a scheme and say nothing of its cost. This does not at present concern us; we will deal with it later; but, as you will have noticed in our report, we regard the present system of sanatorium treatment alone as a waste of public money in most cases. A very large number of patients discharged from sanatoria, as is now the case, will never be fit for full work again, and, if fit only for partial work, they cannot find employment in the open labor market. Moreover, a large proportion of those men will be dead in from two to four years. In any case it does not appear to us that it is our duty to consider "ways and means." A Society such as this should, in all matters of preventive medicine, be a guide and counsellor to the lay public, to politicians, and even to Ministers, who in many cases have not the scientific training or the practical experience of disease that we should possess. Therefore we should, we feel, put before them an ideal based on sound logic and such experience as we have or can collect from others. It is for us to show the way to the ideal; it is for them to deal with the practical application of that ideal.

Summary of Report

(1) That there is a marked increase in the incidence and death rate from tuberculosis disease of the lungs in British Columbia.

(2) That, "broadly speaking, there is twice as much tuberculosis amongst ex-service men of the C.E.F. as amongst civilians of the same age period (20-44)." This is directly due to war and post-war conditions, and these conditions will continue to operate adversely for some years amongst ex-service men of the C.E.F.

(3) That only 30 per cent of the cases treated in sanatoria can be spoken of as arrested or apparently arrested on discharge.

(4) That not even when the disease is apparently arrested can we speak of it as "cured"; in other words, there is great danger of recurrence if the circumstances of life and work be adverse.

(5) That approximately 70 per cent of cases of tuberculosis of the lung are discharged from sanatoria with the disease in a quiescent, improved, or unimproved condition.

(6) That a large number of these quiescent or improved cases on discharge become actively infectious in a few months or a year or two.

(7) That the most common cause of the disease is infection from individual to individual.

(8) That sanatorium treatment alone has in great measure failed to cure or prevent the spread of the disease. "Sanatorium treatment is a good thing in itself, but not by itself."

(9) That the provision of after-care with sheltered and remunerative employment is essential for the successful treatment of the ex-sanatorium patient.

(10) That provision on similar lines would permanently arrest the disease in most incipient cases and in the so-called "T.B. suspects," and would avoid the necessity of sending these cases away from their home districts.

(11) That the failure to provide this efficient after-care is the cause of the increase in the incidence of this disease, and especially of the mortality from this disease in this Province.

(12) That no system of after-care is of value that does not recognize both the importance and necessity of special tuberculosis officers, tuberculosis clinics, and tuberculosis industrial colonies or garden cities.

(13) That sufficient evidence is now available to show that by the use of these measures both the occurrence of the disease and the mortality from the disease can be mitigated.

(14) That the time has arrived when the people of this Province should clearly show the authorities, both Dominion and Provincial, that they are determined that every effort shall be made to combat this disease in the most efficient and economical way.

(15) That while the initial cost would be considerable, it would be more than balanced in a few years by the marked diminution in the incidence and mortality from this disease.

(16) That as the majority of ex-sanatorium patients can never hope to compete with healthy men in the open labor market on equal terms, even if they can find suitable employment, it is imperative that a scheme of sheltered, and, where necessary, subsidized employment must be provided for such men and women.

(17) That such a scheme would have a great economic value both for the man concerned and for the community at large, whereas under the existing conditions there is not only waste of potential work-power, but a great and constant danger to the public.

In Any Recipe Calling for Milk

Use Carnation for every milk purpose, but observe the rule of **double** richness and

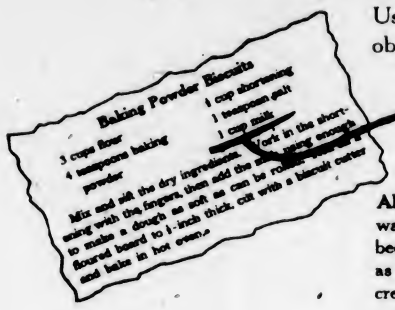

To ½ cup of Carnation add ½ cup of water and stir.

Always dilute Carnation with an equal amount of water in any recipe calling for milk. This is necessary because a tall can of Carnation is nearly twice as rich as a quart of whole milk. On fruits and cereals, or to cream tea and coffee, use this richer milk just as it comes from the can. Or if you require a whipping cream, use Carnation (see recipe). All grocers sell tall and baby sizes.

Send for Carnation Cook Book containing 100 practical tested recipes. Carnation Milk Products Co., Ltd., Union Bank Building, Victoria, B. C.

Carnation Milk
"From Contented Cows" *Made in Canada*

Clerks and Money Missing

DENVER, Colo., Aug. 16.—Edwin F. Morse, 32 years old, head teller at the International Trust Company here, has disappeared, and also about $75,000 in currency, it was announced today by John Evans, president of the institution. Miss Mabel Penfold, 22, a filing clerk at the bank, also is missing, Mr. Evans said.

Shaving Exhilaration

For the young man or men who stay young, there's nothing better for shaving than

Gibbs COLD CREAM Shaving Soap

The soothing, cold cream ointment prepares the beard for the razor and leaves the face soft and smooth.

3 Sizes—25c, 40c, 50c.
At All Drug and Department Stores.

Try the Gibbs Line

The English Standards for 300 years—the coupon brings generous sample.

SNIDER & DOBSON
Sid Beck Block Winnipeg Man.

Smoke
T&B
For best results, buy in large packages

Important Notices, Employment, Business and Professional Directory, Wants, Etc.

INDEX TO CLASSIFIED ADVERTISEMENTS

For the convenience of those who wish to refer to any special advertisement in the Classified Columns the following list has been alphabetically arranged, and each classification furnished with a number, viz.:

ANNOUNCEMENTS 1
MALE HELP WANTED 2
TEACHERS WANTED 24

The numbers shown at the right side of each heading appear in consecutive order in the columns. The alphabetical arrangement is not consecutive.

Acreage—For Sale 42
Acreage—For Rent 50
Acreage—Wanted 65
Agents Wanted 69
Announcements 1
Autos for Hire 80
Automobiles 84
Business Chances 54
Billiards and Pool 35
Boats and Launches 36
Business Property 37
Cycles and Motorcycles 38
Church Notices 6
Dancing 67
Dressmaking 9
Educational 4
Farms for Rent 49
Farms for Sale 47
Farms Wanted 46
Flats and Apartments to Rent 21
For Sale—Miscellaneous 13
Furnished Rooms Wanted 17
Furnished Rooms to Rent 18
Financial 81
Houses for Sale 30
Hotel Directory 68
Housekeeping Rooms to Rent 19
Lost and Found 32
Music 7
Miscellaneous 10
Money to Loan 82
Personal 66
Professional Directory 28
Property for Sale 44
Property Wanted 45
Poultry and Livestock 27
Room and Board 15
Room and Board Wanted 16
Summer Resorts 41
Societies and Lodges 65
Situations Wanted—Male 4
Situations Wanted—Female 5
To Rent—Houses 23
To Rent—Furnished Houses 26
Tenders Wanted 31
To Rent—Miscellaneous 11
To Exchange 8
To Lease 64
Teachers Wanted 25
Timber Brokers 60
Wanted—Male Help 2
Wanted—Female Help 6
Wanted to Rent—Farms 48
Wanted to Rent—Acreage 51
Wanted to Rent—Flats and Apartments 22
Wanted to Rent—Houses 24
Wanted to Rent—Furnished Houses 26
Wanted to Rent—Miscellaneous 12
Wanted—Miscellaneous 14
Wanted—Housekeeping Rooms 20
Wanted to Buy—Houses 29
Wanted to Borrow 63

CLASSIFIED ADVERTISING RATES

One and one-half cents a word each insertion, nine cents a word a week, with a minimum of 12 words, cash with order. No advertisement accepted for less than twenty-five cents.

Death and Funeral Notices, $2.50 for 1, 2 or 3 insertions.

Marriages, Cards of Thanks and In Memoriam Notices, $1.50 per insertion.

Birth Notices, $1.00 per insertion.

Business or Professional Cards, of four lines or under, $6.00 per month. Additional space at $1.25 per line per month.

No advertisement charged to account for less than $2.00. Phone 11.

BIRTHS, MARRIAGES, DEATHS

BIRTHS

ELLIS—On August 13, at 2425 Prior Street, to Mr. and Mrs. Amos Ellis, of Kyuquot, B.C., a daughter.

NEWHOUSE—At the Victoria Private Hospital, on 12th instant, to Mr. and Mrs. Gerald Downing Newhouse, a daughter.

MARRIAGES

WARDALE-BLACKLOCK—At St. Mary's, Oak Bay, August 16, 1921, by Col. the Rev. G. H. Andrews, Mr. W. T. Wardale, to Mrs. L. M. Blacklock, both of Victoria, B.C.

DEATHS

CORBETT—On August 13, suddenly, Thomas Logan Corbett, beloved husband of Mrs. Sarah Corbett, of 631 Garbally Road, aged 52 years, born in Amherst, N.S., and a resident of this city for the past eight years. The deceased is survived by besides his widow, of this city, one daughter, Mrs. F. G. Lynds, and three grandchildren, of Red Deer, Alta.; also a niece, Miss Helena M. Fleming, of this city. The funeral will take place on Thursday, the 18th inst., at 11 o'clock, from the Sands Funeral Chapel. Interment will take place at Ross Bay Cemetery.

FERRIS—On August 11, at Okanogan, Wash., Robert Gillespie Ferris, the ten-weeks-old son of Mr. and Mrs. Wm. G. Ferris, of Grand Forks, B.C. The little fellow is survived by, besides his parents, one sister and one brother, and was the grandson of Mr. and Mrs. J. G. Elliott, of Victoria, and grandson of Mr. and Mrs. J. Ferris, of Paisley, Scotland. The funeral will take place on Thursday, the 18th inst., at 2.30 o'clock, from the Sands Funeral Chapel. Interment will take place at Ross Bay Cemetery.

McCLIMPSEY—On Thursday, August 16, 1921, Mr. Samuel McClimpsey, aged 81 years, born in Belfast, Ireland. The funeral will take place on Thursday afternoon at 2 o'clock, from the B.C. Funeral Parlors, with full military honors.

CARD OF THANKS

Mrs. Ellen Stocker and Mr. Carleton Stocker wish to thank their kind friends who have been so kind and sympathetic in their recent sad bereavement.

CARD OF THANKS

Mr. Joseph Kate desires, on behalf of the relatives of the late Mr. Harry W. Comm, to thank all those who were present at his funeral, also for the many kind expressions of sympathy and for the floral tributes sent. 1334 Johnson Street, Victoria, B.C.

IN MEMORIAM

MACKENZIE In loving memory of our dear Ebie, who passed to her rest August 17, 1919.

Three years have passed since that sad day
When the one we loved was called away.
God took her home—it was his will,
But in our hearts she lives still.

FUNERAL DIRECTORS

SANDS FUNERAL FURNISHING CO.

We have at your service the most complete stock of funeral furnishings obtainable, and our motor equipment excels any other in this city. Licensed embalmers. Lady assistant.

Phones: Office, 3203; Res., 6035 and 70631L. 1612 Quadra Street

ANNOUNCEMENTS 1

CALEDONIA Dance every Saturday evening. Caledonia Hall, View Street, 9 to 12. Wallace's five-piece orchestra.

DANCE, Friday, 19th August, at Marigold Hall, under auspices of Garden City Women's Institute. 9 to 1; buffet supper. Take 8.30 p.m. Interurban car. Tickets, lady and gentleman, $1.50. The Harmony Orchestra.

DAUGHTERS of the Nile—Garden party, Friday, 19th, "Rosemore," 1095 Moss Street. Great War Veterans' Band.

PRINCESS Patricia Daughters of St. George, will hold military box 1004 Fellows Hall, Wednesday, August 17, 8.30 sharp. Fourteen prizes.

PURPLE Star, L.O.B.A., will hold a military box in Orange Hall Wednesday, August 17, at 8.45 sharp. Good prizes. Everybody welcome. Admission 25c.

THE Gaelic Society—Concert and dance to be held in the Orange Hall, on Wednesday, August 17, at 7 p.m. Refreshments. Gentlemen, 50c; ladies, 25c.

THEOSOPHICAL Society, 101 Union Bank Building. No public meetings during July and August. Library open daily 3 to 5 p.m.

THE Camosun Military 800 Club has moved into their new quarters, Orange Hall, and will hold a drive Monday night. All wishing to become members must be seated by 8.30. Our motto: "Play the Game, and smile, not Grouse."

THE Ladies' Guild, Esquimalt Branch, are having their annual garden party, Wednesday, 17th August, at the Sailors' Club, corner Admiral's Road. Everyone welcome. Handicraft stalls.

WANTED—MALE HELP 2

PROFITABLE sideline for salesman calling on island mill and camp trade. B.C. trade publication with Dominion-wide reputation, has vacancy for representative to sell subscriptions. Applicants must submit proofs of integrity, selling ability, and good connection. Successful applicant assured of very liberal terms and steady part-time employment. Box 5482, Colonist.

PARTY in position to work up milk delivery business; part capital furnished to right man. Box 4884, Colonist.

SMART subscription salesman for high class Canadian magazine; references required. 2440 Granville St., Vancouver.

WANTED—MALE HELP 2 (Continued)

WANTED—Smart, energetic man as manager for branch office; salary $100 per month and share of profits; no experience necessary, but must invest $500. For appointment, write Box 5808, Colonist.

EARN WHILE YOU LEARN

WANTED—2 men with slight mechanical knowledge to be trained as auto operators and repairmen. Theory and practical work. You can earn expenses while taking practical course. Apply Manager, Church Garage, 611 Courtney Street. Open evenings.

WANTED—Salesman—A sels respecting salesman whose ambition is beyond his present occupation might find more congenial employment with us, and at the same time double his income. We require a man of clean character, sound in mind and body, of strong personality, who would appreciate a life position with a feet growing concern where industry would be rewarded with far above average earnings. Married man preferred. Apply to G. A. LaBlin, Royal Bank Bldg., Government Street, Room 3.

WANTED—Man, to talk; none but capable men need apply, and look after young stock. Box 5721, Colonist.

WANTED—A good auto mechanic preference given to a returned soldiers. Apply Central Garage, Duncan, B.C.

WANTED—An all round farm hand. Apply Colonist Box 4673.

WANTED—FEMALE HELP 3

GIRL for general housework and plain cooking. Apply 1604 Hillside.

MAKE money at home—$15 to $60 paid weekly for your spare time writing showcards for us. No canvassing. We instruct and supply you with work. Write Angus Showcard Service, 57 Al Colborne Street, Toronto.

REFINED girl to help with children, live in, other help kept. Phone 2240T, 1072 Newport Avenue, Oak Bay.

STENOGRAPHERS—Employment department, free service. Come and register. United Typewriter Co., Ltd., 752 Fort St., Phone 4795.

REFINED school teacher or high school girl. Phone 3582Y.

SMART canvasser to sell splendid line of ladies' waists, etc.; exclusive agency given for Victoria to right person. 1115 Lilly Street, Vancouver.

WANTED—Good reliable girl, about 16, easy position, sleep in. Apply Cadboro Bay Tea Gardens, Cadboro Bay.

WANTED—Children's nurse, immediately. Phone 1513.

WANTED—Two experienced chocolate dippers to work in Calgary, Alberta, to start work not later than September 1. Apply, giving length of experience, references, and state wages desired, to A. H. Plunkett, Cadboro Bay P.O. Telephone 4082Y1.

WOMAN to assist with housework, sleep out. Apply 2624 Fernwood Road, mornings.

WANTED—Smart, energetic lady to manage branch office, salary $100 per month and share of profits, no experience necessary, but must invest $500. For appointment, write Box 5808, Colonist.

WANTED—Capable cook general. Phone 4162Y.

WANTED—A general help for two months, must be good plain cook, able to take charge if necessary, small family; no washing. Apply P.O. Drawer 576, City.

WANTED—An elderly lady to cook for one man in the country. Good home to right party; small remuneration. For particulars, phone 632.

WANTED—Capable girl for general housework; must be able to cook. Phone 5656Y3.

SITUATIONS WANTED—MALE 4

CARPENTER, life experience, prices low, day or contract; town or country. Phone 2772R, or Box 5790, Colonist.

CARS, gas engines and machinery of all kinds repaired at your own place; 21 years' experience. "A Swift, Phone 7706R1.

CARPENTER and joiner needs jobbing, or any kind of work. Phone 6444X.

JAPANESE boy wants housework. 657 Pandora Avenue. Phone 4029X.

JAPANESE boy wants garden or housework. Phone 2655 or address 1436 Cedar Hill Road.

RELIABLE man, married, wants position, handy with tools, good parker; consider any job. References. Phone 4398R.

SHINGLING, repairs, brickwork. Phone 6097.

VERY handy Japanese boy wants position as office or store cleaner, also any kind of work. Box 5823, Colonist.

SITUATIONS WANTED—FEMALE 5

A NURSE for invalid, hospital trained, or housekeeper; experienced, refined, English, excellent references. Box 5831, Colonist.

CERTIFICATED nurse, moderate charges; for appointment, morning or evening. Phone 7295L.

LADY with 2½ years' hospital experience desires position in doctor's or dentist's office. Phone 7066.

WANTED—Position, by experienced housekeeper as matron, good needlewoman. Box 5814, Colonist.

WANTED by respectable middle-aged couple, wife to look after children, or do plain cooking and housework, husband to work round house; small wage. Box 5803, Colonist.

EDUCATIONAL 4

CROSBY School (late Golden Gate)—Junior school for girls and kindergarten. Held in schoolhouse on Chester Avenue. For particulars apply Miss K. F. Gulland, 1495 Fort Street. Phone 1122L.

ENGINEERS instructed for examinations. H. W. G. Winterburn, M.E.N.A., 221 Central Building, Victoria, B.C.

ENGLISH M.A., experienced teacher, desires coaching through Summer months, would prepare matriculation candidates for September examinations in mathematics and English subjects. Box 1756, Colonist.

MISS E. SMITH, experienced English teacher and coach, has vacancies in her classes for girls, usual subjects, music, singing, etc. 1214 Yates Street.

OPPORTUNITY occurs for a lady pupil to learn high-class photography. Apply Box 5923, Colonist.

SHORTHAND SCHOOL, 1011 Government Street. Shorthand, typewriting, bookkeeping thoroughly taught; graduates filling good positions. E. A. McMillan, principal. Phone 374.

TEACHERS and others should ask for free particulars of our successful courses in Commercial Art, Designing, Advertising and Commercial Subjects. INTERNATIONAL CORRESPONDENCE SCHOOLS, CANADIAN, LTD.

MUSIC 7

CANADIAN CONSERVATORY OF MUSIC LARGEST musical institution in Western Canada; examinations held, diplomas and medals awarded. Branch, 707½ Yates St., Victoria, B.C. Phones 1546 and 4676R.

DOMINION Academy of Music, Fort and Cook. Madame Webb, L.R.M. 900 R.A.M. successes, 170 in 4 months. Phone 1921.

ERNEST SEMPLE, violinist and teacher, 1246 Mitchell Street. Phone 5747.

MISS FOX, teacher of piano, lessons given at pupil's home. Phone 3756Y.

PIANOFORTE

MRS. E. SEMPLE — Pianist and accompanied teacher of piano, pupils prepared for examination if desired. 1246 Mitchell Street. Phone 5747.

MISS Ina H. Garden, teacher of piano and violin. 400 Blanshard Street.

VOCAL tuition by J. H. Hinton, Studio next Colonist office. Mondays, Tuesdays. High frontal placement and free tone by an experienced musician and teacher.

TO EXCHANGE 8

EXCHANGE 160 acres flat open land, some improvements, near school, nr. Edmonton district, Alberta, for property in or near Victoria, acreage preferred. Owner, Box 5474, Colonist.

FOR $3, Turkish and Russian bath service. Hayward Bldg. Phone 7187.

WILL accept acreage, good house, or small farm, for first-class grain and stock farm, fully improved, in Saskatchewan, close to railway and school, telephone, etc. Box 5530, Colonist.

WILL exchange 104 acres timber, 13 miles from Victoria, or sell reasonable. Phone 7407L1.

50 FT. 13 fruit trees on McKenzie Ave., 5 minutes from Lake Hill P.O. Will sell cheap, or exchange for Vancouver property. 1021 52nd Ave. East, Vancouver, B.C.

DRESSMAKING 9

DRESSMAKING—Blouses, kimonos and alterations promptly done. Room 13, 701½ Yates Street.

DRESSMAKING — Evening dresses, remodelling, all kinds of needlework at your home. Phone 5736L.

MILLINERY—Hats remodelled; models copied. Mrs. Clarke, 1036 Fell Street. Phone 5434Y.

SKILLED hands produce pleasing work — Mrs. Clarke will sew for you in your home. Phone 4827L for appointment.

MISCELLANEOUS 10

CUT down the high cost of firing—Phone 1947R—Dry fir cordwood blocks, $8.50 per cord, 2 cords for $24; 16 inch or 20 inch knotty blocks, for heatere or open fireplaces, $7.50 per cord; bark, $9.50 per cord. Phone 4561X.

PAINTING — Kalsomining, paperhanging. J. J. Ross, Pemberton and Quadra. Phone 1202.

TRANSFER, baggage, freight, furniture. T. C. P. Askey. Phone 6690. 1320 Carnarvon St., Fairfield.

TO RENT—MISCELLANEOUS 11

GARAGE for Rent—Craigflower Rd., Carrie Street; immediate occupation. Heisterman, Forman & Co., Phone 55.

GARAGE, close in. Apply 1721 Quadra Street.

TO Rent—Garage, Fairfield district, just off Linden Avenue. Phone 3859X. Rent $5.

WANTED TO RENT—MISC. 12

SMALL store, with living accommodation adjoining, one suitable for general store preferred. Box 5842, Colonist.

FOR SALE—MISCELLANEOUS 13

DIHONISM — Everything is relative—and frequently poor relative." Higgins, printers, stationers and engravers, 1210 Government Street. Headquarters for view, postals and cards for all occasions.

FLAT-TOP oak office desk, a typewriter desk and a good Remington typewriter, for immediate sale. Room 1, Mahon Blk., Phone 3612.

A COMPLETE system of mailing lists (previous refunded on all undelivered mail matter) of the principal homes in Victoria and Vancouver Island, also lists of owners of automobiles and trucks in Victoria and other districts of the island. In addition, we have complete lists (for the whole of Canada) of manufacturers, wholesalers, retail stores, hotels, mills and professional men.

NEWTON ADVERTISING AGENCY
Suite 24, Winch Building, Victoria, B.C.
(Established 1906)

A FEW extraordinary piano bargains. Don't delay to see us now, for we've some big snags in used pianos in positively first-class condition. Terms and prices to suit you. Heisterman & Co., Ltd., opposite Post Office. Phone 1241.

A 6-HOLE Buck range, with coil, $28. Jack's Stove Store, 102 Yates.

A VARIETY of cut flowers at Stalls 14 and 15, Public Market, or Mrs. Rudd, Burnside Road.

A WHOLE lot of good furniture, including dining, parlor, bedroom and kitchen, for sale privately; seen any time; no dealers. 1122 Chapman.

A GREAT reduction in new and used ranges. A large number to choose from. We also move, repair and connect ranges. The Stove Exchange, Southgate, 532 Fort. Phone 4236. We connect free.

APILOTS NEARLY OVER—Order now. Only a few boxes coming. Peaches will convince! Buy now. Freestone Peaches, $2 crate. Peach Plums, 20 lbs., $2.10. Greengage Plums, 75c basket. Olivet Cherries, $1.50 crate. Loganberries, $2.15 crate. Ripe Tomatoes, 2 lbs. for 25c. Fresh Creamery Butter, 55c lb. New Laid Eggs, 45c dozen. Winter Cabbage Plants, Brussels sprouts, Kale Plants now ready. FARMERS' PRODUCE STORE, 833 Johnson Street. Phone 2915.

A BARGAIN—A Singer drop-head sewing machine. Phone 5145R.

BRASS bed, spring, and all-wool mattress, just like new, $35. Oddy's, 1317 Douglas Street.

BROCCOLI, large, early white and purple sprouting, 100, $1; 1,000, $8. Campanile Lactifiora, extra fine, doz., $1; 100, $6. Celeriac, doz., 50c; 100, $3. Celery, doz., 75c; 100, $1.50; Celery, doz., 75c. Delphiniums, sorts, doz., $1; 100, $6. Kales, Scotch, thousand-seeded, 100, 50c; 1,000, $4. Leek, the Lyon, 100, $1; Fancy, choicer, doz., 35c; 100, $2. Phlox, Nelsonii, doz., $1; 100, $8. Pinks, Mrs. Sinkins and Old Scotch White, doz., $1; 100, $8. Sweet Alyssum, doz., 75c; 100, $1.50. Sweet William, crimson, pink, salmon, doz., 25c; 100, $1.50. Wallflower, crimson, yellow, ruby, doz., 75c; 100, $1.50; 1,000, $10. CAWO, James Simpson, 831 Superior, Victoria. Phone 1994.

BOX top machines, light running, $12, $14. 716 Yates.

BABY carts and English buggies, like new, $2 up. City Mart, 759 Fort St.

BABY'S folding buggy, for sale, used 2 months. Phone 2431.

CELLO, fine free tones, for sale at sacrifice. 335 Arnold Ave. Phone 6190Y.

CALL at The Capital Exchange, Douglas Street branch, one block north of Hudson's Bay store. Nothing but bargains.

COTTAGE piano, fine tone; payments of $10 month will buy. 716 Yates.

COMOX MARKET
Yates at Broad

Legs of Veal, per lb.	20c
Stewing Veal, per lb.	15c
Stewing Lamb, per lb.	15c

We Specialize in Milk Fed Veal
Our Meats Are Government Inspected

DAVENPORT, solid oak frame. A snap, $27.50. Island Exchange, 745-747 Fort Street.

EXTRA good dining-room suite and china cabinet to match, fumed quarter-cut oak hall stand with large mirror, for sale cheap. 1944 Oak Bay Avenue.

ENGLISH upholstered couch, in good condition, only $25. Island Exchange, 745-747 Fort Street.

EVENING dress, pink, 12s. Phone 5549R.

FAWCETT range, 6-hole, waterfront, $15. Phone 4876R.

FINE bedroom rug, like new, 9 x 12, only $15. Island Exchange, 745-747 Fort St.

FUMED oak dining-room suite, drop-head Singer sewing machine, wardrobe, etc. 1211 Oak Bay Avenue.

FOR Sale—An enamel bathtub, price $20. Apply 749 Pingard Street.

FURNITURE for sale, 7 rooms, house for rent. Oak Bay Avenue. Phone 2569L.

FOR Sale—Florence automatic stove, with oven, also child's wooden cot, with spring and mattress. Phone 7626Y1.

FOR Sale—Furniture, furniture, furniture. Returned Soldiers' Furniture Exchange buys and sells good class furniture. Address, 1621 Government Street. Phone 6484.

FOR Sale—English navy blue pram, in good condition. 947 Cloverdale Avenue.

FOR Sale — Furniture 6-roomed house, complete, house to rent, $25. Very close in. Box 5821, Colonist.

FOR Sale—Scott (U.S.) battery, in good condition. Phone 7407L1.

FOR Sale—Basket tables and chairs, dining-room chairs, dressing chest, hall stand, books, etc. 1175 Newport Avenue. Phone 7114L.

FOR Sale—Nugget range, first-class, $21. Michigan. Phone 5416L.

FOR Sale—Fine English cream baby buggy and bath; practically new. Phone 6211.

FOR Sale—One Boehm flute, low pitch, in first-class condition. Apply 31 Heatherbow Street. Phone 1164Y.

FOR Sale—Piano, $250. 1992 Belmont Ave. Tel. No. 3501.

FOR Sale—Twenty-five real boys' books, well bound and clean, twenty-five cents each. Colonist Box 5044.

FUMED oak china cabinet, in A1 condition, $24. Oddy's, 1317 Douglas St.

FOR Sale or rent, five tents, very cheap. Capitol Exchange, corner Fort and Blanshard.

FOR Sale—Household furniture, carpets, tables, chairs, iron and camp bedstead, Canada Pride range, etc. Phone 4559R.

FOR Sale or Lease—The book "Christendom Astray," setting forth the hope of Israel and showing the return of the Jews to Palestine to be the herald of the early return of the Lord Jesus to reign. Owner. Mailed free from 1137 Vining Street, Victoria.

FOR SALE—MISCELLANEOUS 13 (Continued)

FOR Sale—Parker shot gun, d.b., $50; W. W. Greener rifle, $25; electric Vibrator, complete, $7.50; trumpet, $17.50; rifle, .32 cal., $25; field glass and case, $6.75; violin and bow, $15; Gillette safety razors, brand new, with blades, $1; canvas gloves, 10c; leather gloves, 45c; men's top shirts, $1.65; black socks, 15c; large 36-in. trunk, $12.50; carbide, 15c lb.; Thermos lunch kit, $3.50; 10 cameras at $2.50 each; leather belts, 25c; new bicycles, $45; two-speed Humber, new tires, only $45; 40 second hand bicycles, from $10 to $20; outer tires, new, $1.75; Al red Dunlop inner tubes, new, $1.75; tubes from 25c to 75c, $60 to choose from; English makes of three-speed bicycles, $60 each. We stock parts to fit almost any bicycle. Jacob Aaronson's new and second-hand store, 561 Johnson Street. Phone 735.

FOR Sale—A medium size English baby buggy, in good shape, $10. Phone 4561X.

FOR sale, cheap, fumed oak dining set. 756 Fort Street.

FUMED oak and golden oak sectional bookcase for sale cheap. 733 Fort St.

FURNITURE sold on easy terms. City Mart, 759 Fort Street.

GUARANTEED anfertile eggs for preserving, one day old. Hincks, Langford. Phone Belmont 2.

GOOD furniture bought, sold or exchanged. City Mart, 759 Fort Street. Phone 1466.

GOOD piano, Canadian make, fine tone, only $250 cash. 1605 Bank Street.

INDIGESTION, drugless cure. Concentrated knowledge from all sources. Send $1 for booklet. Boltho & Co., P.O. Box 902, Victoria, B.C.

GET IT AT PHONE 4702
HOUSEHOLD NECESSITIES
542 VIEW, BELOW GOVERNMENT
SELL OR BUY ANYTHING FROM A TEACUP TO A PIANO

KINDLING, $5 per half cord. F. T. Tapscott. Phone 5476L.

NORTHWESTERN CREAMERY, LTD.
1211 Broad Street Phone 1743

LOCAL agents for the De Laval Cream Separator. Ask or write for catalogue.

The Odd Sack or the Ton Lot of
SCHATCH FOOD
Can Be Purchased from
VICTORIA FEED COMPANY
Phone "Two-nine-oh-eight"

LARGE Chesterfield, new, $75; three-burner Perfection oil stove, large Indian carpet, $50. Capitol Exchange, Fort and Blanshard.

LADY'S new suit, large size, or will exchange for furniture. Phone 7.30-9, after 8 p.m.

LARGE men attention!—Special this week only, several big size suits Hanan shoes, size 11, overcoats, size 46, all to go at sacrifice. Shaw's, 735 Fort Street. Phone 401.

MAGNIFICENT Turkish rug, 13 x 16 ft., in fine condition; originally cost $500; our price, $150. Island Exchange, 745-747 Fort Street.

MALLEABLE steel ranges, $2 per week. Phone 4030. 1015 Douglas Street.

MIMEOGRAPH machines (Edison-Dick) and supplies. Exclusive Victoria agents at 24 Winch Bldg. Phone 1935.

NOW open—The Capital Exchange, Douglas Street branch, one block north of Hudson's Bay store. Nothing but bargains.

NEARLY new kitchen Hoosier, cost $80; will sell cheap. City Mart, 759 Fort Street.

SILOS
"Made in Canada."

ORDER in time for next carload your vicinity and save freight. Our silo is self-adjusting, no hoops, no nails, no fixtures, no attention after erecting. Build it yourself. For catalogue see nearest representative, or write Victoria offices.
BOARD COMPANY, Silo Department, or
BRACKMAN-KER MILLING CO., LTD.
British Columbia Distributors
"A Silo on Every Farm"

OFFICE table, with 2 drawers, only $8.50. Island Exchange, 745-747 Fort Street.

ORGAN for sale. Phone 6723L2.

FOR SALE OR HIRE

PORTABLE gas engine and circular saw for cordwood.
Apply
BLACKSMITH DEPARTMENT
FIMLEY GARAGE

PIANOS—It will pay to consult Benedict Bantly when contemplating purchasing a piano; small overhead expenses allow great reductions. 1125 Fort Street. 7523L.

PIANO bargain—Splendid Heintzman & Co. piano. Benedict Bantly, 1125 Fort Street.

PUBLIC Notice—Warehouse forced out of business pending a store coming vacant. Watch for opening.

PAIR Jacobean chairs, upholstered in tapestry. A snap, $32 pair. Oddy's, 1317 Douglas Street.

PIANO bargain—Large model New York piano, splendid for schoolroom or hall. Benedict Bantly, 1125 Fort Street.

STEEL Safe, 6-in. walls, 30-in. square by 50 in. high. Bargain, $100. Island Exchange, 745-747 Fort Street.

SINGER rotary machines, slightly used, at big reductions. 716 Yates.

SELL your goods at City Market Auction Sales, Tuesdays and Fridays. Furniture, livestock, goods of all descriptions called for on request. Phone 6434, or 5619L.

SNAP—Velvet pile carpet, 9 yards; 1 inch brass rods and 3 cinders; Wilton square, 10 x 8. Phone 5076R.

SINGER sewing machine, drophead, $35. Phone 4515R.

WARDALE'S

TEMPORARILY forced out of business pending premises becoming vacant. Reopening announcement later. Information regarding parcels, phone 7041L.

THE choice of two good pianos for $150, big snap. Capitol Exchange, Fort and Blanshard.

THE Moore-Whittington Lumber Co., Ltd., established 1896. Rough and dressed lumber, doors, windows, frames, interior finish, etc. City or country orders receive careful attention. Correspondence invited. Sawmills, Pleasant Street; factory, 2450 Bridge Street.

USED upright piano, best make, cheap, $10 monthly. 1517 Quadra Street.

UPHOLSTERING—Chesterfields and easy chairs made to order; jobbing attended to. Phone 7569R.

VISIT The Capital Exchange, Douglas Street branch, one block north of Hudson's Bay store. Nothing but bargains.

VIOLIN with good bow and case, for sale cheap. Phone 4842.

WOOL sweater, 3 suits, 1 dress, 2 evening dresses; never worn in Victoria. Phone 5449R.

WICKER baby carriage, upholstered in green velvet, in excellent condition, $22.50. The Capital Exchange, Fort and Blanshard. Phone 296.

WE buy and sell bottles and jars, all kinds. Phone 5796.

WINE casks, new oak casks for sale, 5 gallons to 10 gallons. Phone 7349L1.

10 INCH Victor and Columbia records, good as new, 2 for $1. The Capital Exchange, Fort and Blanshard. Phone 296.

HAMSTERLEY ANNOUNCEMENTS

HAMSTERLEY MALAHAT!
HAMSTERLEY MALAHAT!

EVERYONE is talking about the lovely view, delicious meals and tempting sundaes and sodas served in the open air at Hamsterley Malahat.

Special Lunch	75c
Special Tea	40c

Come to Hamsterley Malahat for a pleasant day's outing—Mile 91 Malahat Drive.

WANTED—MISCELLANEOUS 14

ATTENTION! — Mrs. Husl, wardrobe dealer of Winnipeg and Calgary, is open to buy and sell high-class ladies', gents' and children's clothing. Special orders for gentlemen's clothes. We pay spot cash to any amount, business done strictly private. Mrs. Husl will call herself to any address, or call at 734 Fort Street. Mrs. Husl has moved to her late daughter's store, (Mrs. Wardale) 733 Fort Street. Phone 4021, after 6 p.m., 4342L.

A RANGE, small stove and utensils, cheap piano, set of dishes, bedroom, kitchen, and any other furniture fit for a rooming house, would purchase in large or in small quantities. Box 5797, Colonist, or phone up full particulars to 6489L.

ALL kinds furniture, mapery, plate, broken gold and silver jewelry, false teeth, etc., bought for cash. Box 5231, Colonist. Phone 1848L.

A BURNING price is what we pay for any kind of cast-off clothing. Call anywhere, any time. Phone 2216.

ALL your furniture and other goods. Cash paid at your house, or sell on commission. Phone City Market Auction, 2484.

ADVERTISER wants 3 or 4-roomed house of furniture. Phone 7219Y.

ALL trash will bring you cash, such as rags, bottles, gentlemen's cast-off clothing, metal, jam tins, paper, also furniture. We pay top prices. Phone 2194Y.

BRASS tray, second-hand, wanted. Box 4828, Colonist.

CHILD'S strong tricycle, in good condition, cheap. Phone 7354L.

DON'T hesitate—Phone 3494 if you have any furniture you wish to dispose of. Our representatives will call and offer current prices. Island Exchange, 745-747 Fort Street.

FURNITURE of 4 or 5 rooms wanted. Phone 3150X.

HIGHEST cash prices paid for chesterfields, carpets, linoleum, clothing, trunks, valises, boots, machinery, diamonds and jewelry, etc. Jacob Aaronson's New and Second-Hand Store, 561 Johnson Street. Phone 735.

MRS. Jowitt, 1121 Hillside (No. 6 car passes door), buys and sells ladies', gents' and children's second hand clothing. Gent's suits specially wanted. Phone 4754L.

PHONE 4148—Highest prices paid for junk, such as rags, bottles, sacks, tools, iron, discarded clothing; junk of all descriptions. We call anywhere.

WANTED—Household furniture; must be reasonable. Phone 6225Y.

WANTED—Electric cash register, state size, keyboard, price, and condition. Box 5669, Colonist.

WANTED—We buy all kinds of good class furniture, ranges, carpets, etc. Current price paid. Oddy's, 1317 Douglas Street. Phone 2652.

WANTED—Old bicycles and parts in any condition. Victory Wreckage Cycle Works. Phone 765. 541 Johnson Street. Will call at any address.

WANTED—Scenarios and short stories adaptable for motion pictures. Send manuscripts to Literary service Bureau, 227 Rogers Building, Vancouver.

WANTED to Buy—A house of good furniture; will buy separate articles. Phone 6484.

WANTED—Clean cotton rags for wiping machinery. The Colonist Job Department.

WANTED — Quantity second-hand dog kennels. 1407 Blanshard. Phone 5905L.

ROOM AND BOARD 15

"ARMADALE" — Sea view, comfortable room, with board; terms moderate. Phone 2359X.

A PLEASANT Summer home, few minutes from car, beach and golf links, large grounds, home cooking; reasonable. Phone 4945L.

BEACONHURST, 642 Douglas—Accommodation for couple; large front room.

BON-ACCORD, 845 Princess Ave.—Room and board; moderate. Phone 4862O.

BOARD residence for business gentleman. Phone 2163R.

GREYTHORPE, English, fully furnished, now opened for visitors. 134 Superior Street, Vancouver. Telephone, Douglas 1049.

HILL House—Ladies' comfortable hostel, near park, sea, city. 640 Simcoe. 3366R.

"LE Nid," seaside home for tourists. Phone 3061Y.

NICE large room, suitable for two gentlemen. 151 Government Street, City.

ROOM with board, suit couple or two gentlemen. Phone 4608.

ROOM and Board, $7.50 weekly; housekeeping rooms, 715 Broughton St. Phone 5642L.

ROCKLAND Private Hotel and Restaurant, 2811 Turner Street. Phone 4612L. Room and board from $9.50. Meals, 75c. Bed and breakfast $1.25. Rooms from $2.50 per week.

THE Grove," 966 Bank Street, for tourists. Phone 2442T. Oak Bay car.

552 VICTORIA Ave.—Board residence, $10 week. Tennis; near sea and lake. Table board; first class chef. Phone 4275R1.

FURNISHED ROOMS TO RENT 18

COMFORTABLY furnished bedroom and sitting-room, in modern home; gas and all conveniences, close in. Telephone 7523L.

FURNISHED rooms at the Belleville Hotel from $3 per week, with private bath from $5 per week. Take elevator to office, 724 Yates Street.

FURNISHED room, in Fairfield, with private family; breakfast and dinner optional. Phone 7058R.

NICELY furnished front room, near James Bay Hotel. Phone 5178X.

NICE front bedroom, with use of kitchen, in private family; no children; Fairfield district; close to car, park and beach. Phone 4848L.

1 OR 2 unfurnished rooms, light, fuel, bath, and use of kitchen. Phone 7264L, after 6 p.m.; central.

HOUSEKEEPING ROOMS TO RENT 19

AT 1805 Blanshard—Housekeeping rooms, modern; cheap.

APPLY 621 Simcoe Street—Ground floor suite, every convenience.

AT Holmhurst, furnished housekeeping rooms. 526 Michigan Street. Phone 2414Y.

AT "Fairview," 520 Menzies.

ABERDOVEY — Furnished housekeeping rooms. Phone 7389Q. 516 Michigan Street.

FURNISHED rooms, also housekeeping. 1517 Quadra.

FURNISHED rooms for light housekeeping, good location and close in. 1045 Pandora Avenue.

FURNISHED housekeeping rooms, all conveniences. 1011 Pandora Ave.

FURNISHED housekeeping rooms, every convenience. 1157 Johnson St. Phone 6431L.

FURNISHED rooms for light housekeeping, good location and close in. 1015 Pandora Avenue.

HOUSEKEEPING and single rooms, opposite City Hall, Fairfield Hotel.

ROOM and board at Heacenhurst; accommodation for couples. 932 Douglas.

ST. HELENS, 939 Courtney—Housekeeping rooms, single or en suite; bedrooms for transients. Phone 4867Q.

TWO furnished housekeeping rooms, gas range. 952 Johnson Street, corner Vancouver.

TWO furnished housekeeping rooms, gas range, $22.50 month. Apply 855 Vancouver Street.

WELL furnished housekeeping rooms, every convenience, overlooking Beacon Hill Park. 441 Vancouver.

4 HOUSEKEEPING rooms, furnished. Phone 5108R.

FLATS AND APARTMENTS TO RENT 21

AT Mount Edwards—Furnished flat for rent by the week if desired.

APARTMENT, nicely furnished. Blind Apt., 645 Pandora St.

APARTMENTS, furnished, also boarding-residence, students and business ladies. 648 Simcoe. 2868R.

A SMALL apartment for rent. Apply Owen Apartments, 421 Vancouver St.

BROADWAY Apartments, Superior Street—Most centrally located. Beautifully furnished or unfurnished suites.

FLATS AND APARTMENTS TO RENT 21 (Continued)

FURNISHED apartment, kitchen, bedroom, gas, coal range, telephone, $30. 1251 Pandora, close to High School.

FURNISHED two and three-roomed suites, week or month. Carlton, 711 Pandora. Phone 4748R.

JASMOND House, corner Menzies and Simcoe — Furnished apartments, rent reasonable. Phone 2441R.

LELAND Apartments — Three-room furnished suite; vacant August 26. Phone 6167.

MODERN five-

A Mart for Busy Readers—House and Business Property for Sale and Exchange

AUTOMOBILES 36 (Continued)

A FEW OF OUR EXCELLENT BUYS.
WE HAVE MANY OTHERS.
EASY TERMS ON ANY CAR.

$685—CHEVROLET, 1918 model, five-passenger, in first class condition. It has very good tires, with a spare, a good top, with a set of side curtains, and the motor runs like a charm. It is easily worth $400. Very easy terms can be arranged.

$825—McLAUGHLIN, 6-seater, in first-class order. This is a late model and it has had very careful driving. It has very good tires, with a spare, a bumper, and numerous other extras. The motor runs like a charm. This is a very good buy, as it is easily worth $875.

$795—OVERLAND, Model 4, five-passenger, only ten months old. This car is in beautiful condition, and it has had very careful use, having been driven by an experienced driver. The tires are very good, with a spare, and it has numerous extras, such as a spotlight, a Boyce motometer, spare tire cover, etc. This is a very good buy, as it is easily worth $1,000.

$995—McLAUGHLIN 6, five-passenger, in beautiful condition. This late model car has had exceptionally good care, it has excellent tires, with a spare, special no-glare headlights, and other extras. Here's your chance to get a real bargain, for it runs and looks as good as new.

$625—CHEVROLET, 5-seater, in beautiful condition. It is a late model and it has had very careful private use. The tires are extra good, and it looks and runs as good as a new car.

$425—FORD, late model, 5-passenger, in real good condition. It has very good tires, and it runs fine. This is a bargain at $425.

$750—OVERLAND, model 4, absolutely as good as new. It has very good tires, with a spare, and it runs and looks as good as a new car. In fact, it is hard to tell it from new. Very easy terms if desired.

EASY TERMS ON ANY CAR

MASTERS MOTOR CO., LTD.
910 Yates Street
Corner of Quadra Street Phone 572

McMORRAN'S GARAGE
737 Johnson Street Phone 3077

915 CHEVROLET	$475
1918 FORD	$400
1913 McLAUGHLIN-BUICK	$325
'20 BUPMOBILE	$1,500
1916 RISCOE	$700

Genuine Ford Parts

WANTED—Fords. We pay spot cash for Ford cars. Pacific Motor Co., 941 View Street. Phone 3359.

CASH FOR CARS

WE will pay you spot cash for your car.

MASTERS MOTOR CO., LTD.
Phone 572 915 Yates Street

WANTED—Late model used roadster. Will pay cash. No dealers. Box 6609, Colonist.

FIRST-CLASS USED CARS, CHEAP

ONE—Excelsior motorcycle, with extras, for only $75
ONE—1918 Ford touring in a new condition, demountable rims, good tires, with spare, seat covers, bumper, shock absorbers, speedometer, clock, one-man top, and other extras; mechanically guaranteed. A snap for quick sale for only $550
ONE—1918 Overland, mechanically guaranteed in first-class condition, self-starter, electric lights, good battery, good tires, with spare, and newly painted. See this car for only $475
ONE—1919 Overland, model 90, mechanically guaranteed in first-class condition, new battery, good tires, with spare; only $900
ONE—1921 McLaughlin extra special master six, 7-passenger, only run 1,500 miles, oversize cord tires, with spare, license and other extras, with a new guarantee, for $2600

Apply to
JAMESON & WILLIS, LTD.
Showrooms, 700 Fort Street Phone 3540

CHEVROLET CAR NO. 490

1921 J. ODEL, in first-class condition, travelled between 2,000 and 3,000 miles.

GOING TO THE HIGHEST BIDDER

For further particulars, Phone 4300

1914 OVERLAND—A good buy for anyone wishing to convert to a truck. 1767R1.

CYCLES AND MOTORCYCLES 39

"THE HOUSE OF SERVICE"

JIM BRYANT'S
Corner Broad and Johnson

NEW C.C.M. BICYCLES, $50.50,
SECONDHAND FROM $15.00 UP
ACCESSORIES OF BEST QUALITY ONLY
WE ARE EXPERIENCED AND PRACTICAL REPAIR MEN
TRY US AND SEE

ATTENTION—Old bicycle parts are worth money, and we pay it. Victory Cycle Wrecking Works, Phone 706. 501 Johnson Street. Will call at any address.

B.S.A., Humber, Rudge-Whitworth, 3-speeds, $75 each, almost new; Perfect, Massey-Harris, Red Bird, $10 each. Victory Cycle Works, 531 Johnson St., four doors below Government Street. Phone 765. Jacob Aaronson, Prop.

EXCELSIOR motorcycle, twin cylinder, new tires, inner and outer, for sale cheap. Phone 6230Y or 4794.

LADY'S "Cleveland" bicycle, absolutely as good as new; 22-inch frame; black finish, gold stripe; $45. Plimley & Ritchie, Ltd., 611 View St. Phone 1707.

INDIAN motorcycle, 1916 model, good running order, 1076 Pandora Avenue.

5 MOTORCYCLES for sale at Rennie's, Cook St.

AUTOS FOR HIRE 38

Phone 7037 — AUTOS FOR HIRE — Phone 7037
AI SERVICE
$1.50 Per Hour
Owners Drive
Phone 7037 W. & C. McALLISTER Phone 7037

A NEW model pneumatic tire truck, with comfortable seating accommodation, now available for picnic parties. Make up your parties, go anywhere you like, all day, 40c each up, according to distance. Start and return at any time you please. Phone Pickford, 349.

COMFORTABLE car, reliable and courteous attention; reasonable charges. Phone 422. B. Farbis.

McLAUGHLIN Six, 50 per hour, special rates for three hours or more. Phone 7010L.

1 MCLAUGHLIN for hire, by day or hour; lady driver. Phone 3300.

5-PASSENGER touring car, by the hour or day, at moderate rates. Residence phone 4719R. Stand 51150. W. Neller.

5-PASSENGER car for hire, day or night; reasonable rates. Phone 6400. After 6 p.m., 4068R.

5 FORD warm-drive trucks on exhibition at Rennie's, 1317 Cook St.

TENDERS WANTED 31

SEALED tenders will be received up to 12 noon on Monday, the 22nd inst., for the erection of one house under the Soldiers' Better Housing Act, as per plans and specifications, which may be seen at the Building Inspector's office. Jas. L. Raymar, Comptroller.

LOST AND FOUND 32

AT Colwood Station, Sunday morning, lady's gaberdine trench coat. Finder please phone 6500X. Reward.

FOUND—Parcel table linen. Owner can have same by paying for ad. Phone 5767R.

LOST, Saturday, road to Arthur's Point, U.S. Army blanket. Return to Royal Supply Store, Douglas Street. Reward.

LOST—On Monday afternoon, between Mill Bay and Victoria, a gendarme, off Maxwell. General Service Transport, 110 Langley.

LOST—Saturday, red scarf, on Malahat, near Summit. Finder please phone 1962X. Reward.

LOST—Two ten-dollar bills, Tuesday morning, in David Spencer's. Finder phone 6071O. Good reward.

LOST—On Saturday last, a change purse, containing bills. Finder phone 3954.

LOST—On Sunday last, at Macaulay Point, a black and tan toy Pom.; answers name of "Darkie." Anyone having found same, phone 3066R.

LOST, between Grant Lake and Hooks Lake, a black and tan female hound, scar on hip. Apply P.O. Box 5, Duncan, V.I., B.C., for reward, if found.

LOST—Black puppy, from 1015 Russell St., Victoria West.

LOST—In Dominion Theatre, or vicinity, Saturday night, gold bar brooch, five diamonds. Mrs. Ford, Terrace Avenue. Phone 6020L. $10 reward.

LOST at City Market, Saturday morning, a mink tie. Please phone 2191. Reward.

STRAYED from 1110 Edgeware Rd., small black and tan dog, white tip on tail, answers to name of Prince. Anyone found harboring after this date will be prosecuted. Phone 5115R.

UMBRELLA left in Post Office Tuesday afternoon. Finder please phone 6009L.

$10 REWARD—Lost, between Bellevilla Street and Rockland, on Friday, checked woolen rug; greatly valued by owner. Phone 6162R.

HOTEL DIRECTORY 33

"BRENTA Lodge," Saanich Arm, near Sidney. Luncheons, teas, also a few guest rooms. Phone Keating 73.

DALLAS HOTEL—Comfortable family residential hotel, facing sea; terms moderate. Phone 7090O.

DELHI HOTEL—Under new management. Bedrooms and light housekeeping rooms; thoroughly cleaned throughout; terms moderate. S. Shelton, Proprietor.

HOTEL ALBANY, 1001 Government St. (formerly Brown Jug) — Bedrooms; hot and cold water, furnace heat. Phone 7449O.

BUSINESS OPPORTUNITIES 34

Listing No. 5220
BUSINESS centre sacrifice—1 block from Y.M.C.A., 8-room house and cottage, well rented. Owner asking $2,000. What offers?
THE GRIFFITH COMPANY, LTD.
101-102 Hibben-Bone Bldg.
Phones 1462, 1610

CAFE—RIGHT in the hub of the city; low rent; no help; owner is ill and must sacrifice; $650.

ROOMING House—Well furnished, newly decorated; very pleasant central location; whole of the furnishings and good lease for $1,100.

COUNTRY General Store—The best on the Island; doing an absolutely top-hole trade at good profit; $7,400 handling.

CANDIES and Fancy Drinks—Particularly valuable location at low rent; beautifully fitted, and doing a really fine trade at big profits.

H. AMPHLETT G. C. HOWELL
209-7 Union Bank Building
Phone 5500

APARTMENT HOUSE

FOR Sale, by the owner. Absolutely the best revenue producer in the city. Box 5538, Colonist.

IF you are a new arrival, call at the Business Exchange. Full information given regarding BUSINESS OPPORTUNITIES in Vancouver Island, houses, farms, hotels, etc.

THE BUSINESS EXCHANGE
505 B. C. Permanent Loan Building
Phone 2932

I HAVE a gentleman looking for a real sound business. What have you to offer? Phone 6065 for an appointment.

GROCERY BUSINESS, ESTABLISHED

LOCATED in growing industrial district, with turnover of $2,000 per month. Good chance here to expand trade. Excellent living quarters to suit family man. Corner premises, which include a comfortable home to live in, together, rent at $35 per month. This is a business we can recommend, further particulars of which can be obtained at office.

THE BUSINESS EXCHANGE
505 B. C. Permanent Loan Building
Phone Number 6952

OWNER of a real sound business must sell his half interest. Good reason for selling. Write Box 4104O, Colonist.

PARTNER wanted for progressive taxi business. A brisk, extensive and profitable business is being done; completely up-to-date equipment, in perfect condition. If you have $2,000 to invest and can recognize a really good thing when you see it, call at once.

H. AMPHLETT G. C. HOWELL
209-7 Union Bank Building
Phone 5500

PORT SIMPSON—General store and far trade business, established 10 years; yearly turnover $30,000; profits 20 to 25 per cent.

HALF interest in first-class garage and machine shop; monthly turnover $3,000; experience not necessary.

TWO young ladies that are interested can get into one of the best businesses in town; sickness is reason for selling.

MAN with $500 can get into business right away. Don't miss this, as it will not last long.

Come and look over our Vancouver and District listings.
NORTHWEST BUSINESS INVESTMENT COMPANY
416 Por. Loan Bldg. Victoria, B.C.

WANTED—Have a few hundred to invest in some small business. Apply Box 6293, Colonist.

MR. BUSINESS MAN

WE are continually receiving inquiries from our offices in Winnipeg, Regina, Calgary and Edmonton, regarding business opportunities in Victoria and district. If you wish to sell your business, let us negotiate for you in strict confidence; no advertising, no publicity.

IMPERIAL CANADIAN TRUST COMPANY
618 View Street Phone 1090

Established 1903
"Advertising is to business as steam is to machinery."

YOUR HEALTH AND BUSINESS

To keep yourself physically fit you rest carefully and regularly. To keep your business commercially fit, advertise carefully and regular. We write and place all classes of legitimate advertising.

NEWTON ADVERTISING AGENCY

Advertisement Writers and Advertising Contractors

Multigraph and Mimeograph Circular Letters and Postcards. Addressing. Mailing. Rates quoted for Local, Dominion and Foreign Publications.

Suite 24, Winch Building Phone 1916

BOATS AND LAUNCHES 36

FOR Sale—New 25-ft. speed runabout, 4 cylinder engine, fast, safe, reliable. Snap. 5416. Phone 3803L.

FOR Sale—21-foot launch, excellent condition, $250. Owner, 1512 Laurel Lane. Phone 5064X.

FOR Sale—30-ft. cabin launch. 3000 Cedar Hill Road.

FOR Sale, cheap, new set launch cushions, Causeway Boathouse. Phone 5414.

FOR Sale—Fine 16-ft. motor launch, 3-h.p. engine; price $125 cash. Phone 3103L.

GOOD cruiser for sale, very cheap. R. Harvey, Royal Victoria Yacht Club. Phone 6021R.

WANTED—18 or 20-ft. launch. Will pay cash if a snap. Box 6775, Colonist Office.

18-FOOT launch for sale cheap. Phone 1291.

16-FT. rowboat, 3 pairs of oars; good condition. Lady's English pigskin saddle, 6239R.

BUSINESS DIRECTORY 37

AUTOMOBILES

VICTORIA AUTO REBUILDING FACTORY
Chas. G. Grimm Fred S. Grimm
AUTO body building, painting, trimming, repairing.
Tops, Slip Covers, Side Curtains
1012 Blanshard Street Phone 347

GASOLINE, oils, accessories. Service station for Studebaker and Grey-Dort cars. Jamieson & Willis, Ltd., Phone 2046. 710 Broughton Street.

AUCTIONEERS

JOSEPH DUNKLEY, Central Auction Rooms, 630 Cormorant St. Sales conducted on short notice, anywhere, any time. Phone 897 or 6253Y.

AUTO RADIATORS AND FENDERS

AUTO Radiator and Fender Specialists. Workmanship that cannot be excelled. BURGESS BROS. 1001 Government Street Phone 6057

BATHS

BATHS—Marinello Turkish and Russian Baths—Single bath $2; shower baths, etc. Bayward Bldg. Phone 7157. For ladies and gentlemen.

BABY CARRIAGES

T. H. JONES & CO.
Baby Coz Specialists
High-class baby carriages, go-carts, toy carriages, orlons go-baskets, go-chairs, toy motors, bulkies.
We Specialize in Baby Buggy Repairs
Phone 5090 [illegible] Fort Street

BUILDERS AND CARPENTERS

ANYTHING in building or repairs. Phone 3793. Roofing a specialty. T. Thirkell.

BELTON, J. W., carpenter and builder, alterations and repairs, 2067 Gateway Avenue. Phone 7326R1.

T. G. HUNT, carpenter and joiner. All classes of work promptly executed. Satisfaction guaranteed. Shop phone 2109, 873 Pandora Ave. Res. phone 1574L.

BEAUTY PARLORS

MARINELLO, 810-17-18 Bayward Bldg. Phone 4477.

CHILDREN'S HAIRCUTTING

MARINELLO, 810-17-18 Bayward Bldg. Phone 2477.

CARPET LAYING

IF intending to move, phone 7113R about the making over and relaying of your carpets, linoleums, etc. J. F. Sharp, 1009 Yates Street.

CHILDREN'S OUTFITTER

CHILDREN'S and ladies' outfitter—Seabrook Tourist, 1401 Douglas St., near Pandora. Phone 4716.

CARPET CLEANERS

WE LEAD, OTHERS NOW FOLLOW THE BEACH carpet cleaning business is proof of our excellent work. We have the experience and a SPECIAL large vacuum sweeper to REMOVE all dust before washing. Prices according to class of goods.
THE CARPETERIA CO.
1019 Cook St. Phone 1400
NO CONNECTION WITH ANY OTHER FIRM

HAVE YOUR CARPETS WASHED BY the Famous HAMILTON BEACH METHOD. Removes all dirt and dust, kills moths and disease germs, and brings up colors and patterns like new.
Our Work and Service Will Please You
VICTORIA CARPET WASHING CO. (Veterans)
Phone 1082 621 Fort Street

HAMILTON-BEACH method — Modern Carpet Cleaning Co. Phone 7819L.

CLEANING AND PRESSING

DYEING, cleaning, pressing and repairing. Ise, tailor, 631 Broughton. Phone 5794.

DETECTIVE AGENCY

DETECTIVES—Western Private Detective and Inquiry Agency, 612-619A Bayward Building. Experienced operatives. J. Palmer, manager. Phone 2777. Res. 6328L1.

TRANSPACIFIC Private Detective Agency, 319 B.C. Permanent Loan Building, Victoria, B.C. Phone 1244.

DRY GOODS—WHOLESALE

WHOLESALE DRY GOODS — Turner, Beeton & Co., Ltd., wholesale dry goods importers and manufacturers; men's furnishings, tents. "Big Horse" brand shirts, overalls. Mail orders attended to.

EMBOSSED STATIONERY

PRIVATE STATIONERY embossed in any device or color. The Colonist Printing Company, Limited.

ENGRAVING

FOR stencil and seal engraving; general engraver and stencil cutter. George Crewther, Green Blk., 1510 Broad Street, opposite Colonist.

EXPRESS AND TEAMING

ALLAN Hemingway's Transfer. Phone 3131 or 6016L. Furniture, baggage, livestock moved anywhere at reasonable rates.

ALWAYS Reliable — McIlwaine Bros., largest motor furniture vans in Victoria; long distance hauling a specialty; cheap rates. Phone 7402; night phone 7409. 913 Yates Street.

AUTO Baggage Express and tradesman's delivery specialty. Phone 1846.

A PHONE call will bring a Pickford truck to your door. Cheapest rates in the city. Small orders invited. Large orders from 1 ton in 7 tons, delivered to any part of the Island in one load. Pickford & Co., phone 348.

DRAYMAN—Joseph Meaney, office at 1206 Wharf Street. Phone 1771.

FURNITURE moving, baggage and general hauling. The General Service Transport, Limited, 1107 Langley Street. Phone 88.

JEEVES BROS., motor and horse vans for moving, storage, shipping and packing. Phones 2323 and 514. Office: 1009 Government Street.

MOVE your furniture by motor or team; quick and reliable service. Entrust to J. D. Williams. Phone 876.

THE Truckportation Co., Ltd., general and long distance hauling; 1 to 5-ton trucks. 106 Bay St. Phone 7191.

FLORAL DECORATIONS

"Say It With Flowers"
THE ROSARY
In connection with Hall & Son
913 Fort St. Phone 2911 Victoria, B.C.
ALL CLASSES OF FUNERAL DESIGNING AT RATES THAT ARE LOWER THAN ELSEWHERE
SATISFACTION GUARANTEED
SPECIAL FOR TODAY—Fine Chrysanthemums, first of the season, 75 cents per dozen. Phone your order, we deliver.

FUNERAL DIRECTORS

B.C. FUNERAL CO. (Haywards, Ltd.) —Funeral directors and embalmers. 734 Broughton Street. Phones 2035, 2230.

FURRIERS

FOSTER, FRED, 1210 Government Street. Phone 1527. Alterations and repairs.

I WILL call at any address with style book to have your furs relined, remodeled or repaired; fur coats relined with new years' guarantee, from $20 to $25. John Sanders, 1009 Oak Bay Ave. Phone 6012.

BUSINESS DIRECTORY 37 (Continued)

GARDENING

S. G. HODGES, 990 Ardersier Road. Phone 7281L3. General garden work and pruning. Lawns cut and kept by contract.

GUNMAKER

JAMES GREEN, gunmaker; repairs and alterations, makes gun stocks, bore, brown and blue barrels. We buy and sell first-class guns, rifles and automatic pistols. Phone 1126. 1019 Government.

HAIRDRESSING

HAIRDRESSING de luxe at the Maison Tyrrell Hairdressing Parlors, David Spencer's, Ltd., Victoria. 3rd floor. Marcel and water waving, permanent waving, hair tinting, scalp treatments, manicure, face massage, etc. Careful attention to children. Artificial hair work. Combings made up. "Try our special dandruff treatment, with shampoo, $1." Phone 1846.

ILLUSTRATING

POSTERS in color, black and white illustrating, original advertisement designs, cartoons. Box 1787T, Colonist.

JUNK AGENCY

ALL kinds of junk, also tools bought by the Veteran Junk Co., 1016 Wharf Street. Phone 6001.

SAVE your white and print cotton rags; we pay 4c lb. We buy bottles, paper, and junk of all kinds. Phone 6760.

VICTORIA JUNK AGENCY CO., 1410 Wharf Street, and 1108 Store Street. Phone 1239.

LITHOGRAPHING

LITHOGRAPHING — Lithographing, engraving and embossing. Nothing too large and nothing too small; your stationery is your advance agent; our work is unequalled west of Toronto. The Colonist Printing & Publishing Co., Ltd.

MONUMENTS

STEWART Monumental Works, Ltd. Stone yard, corner May and Eberts streets, near Cemetery. Phone 4817.

OXY-ACETYLENE WELDING

CAST iron, brass, steel and aluminum welding. H. Edwards, 624 Courtney St.

PLUMBING AND HEATING

ASHTON'S, LIMITED—Opposite V.M.D. Plumbing, heating and sheet iron work. Victoria phone 4780. Oak Bay phone 6158. Phones 1004, 6006L. 867 Fort

HAYWARD & DODS, LTD.
PLUMBING HEATING
VETERANS Plumbing Co., corner Fort and Langley. Phone 6911. Under new management. Wm. Miller and David Randall. First-class workmanship.

PLASTERING AND CEMENT WORK

GET that cement floor, walk, driveway, or whatever it may be, done now. All work of first quality only. Get an estimate by phoning 1801.

J. ALLEN, Plasterer—Estimates given on plain and ornamental plastering, cement work, repairing, etc. Phone 6306. 1389 Beach Drive.

PAINTING AND PAPERHANGING

ENGELSON & ARCHMENT, roof painters and repairers. Makers of the A. A. fireproof paint. Recommended by two fire chiefs. 916 Courtney Street, Victoria, B.C. Phone 6835L.

LET Brook Do It—Painting, kalsomining, paperhanging. Phone 5108. Oak Bay Junction.

LET me repair your roof. Guaranteed 1 full year. Painting kalsomining, $1.00 per room up. Laycock, 749 Fingard. Phone 1859.

PAINTING, kalsomining and decorating. Stewart Lowry, phone 7473L1.

PAINTING—All kinds or glass work; personal attention. Phone H. Burns, 1910 Davie Street.

VETERANS Painting Company, corner Fort and Langley Streets. Phone 6011; res. phone 7418L.

PATENTS

PATENTS, trade marks, designs, copyrights. Fetherstonhaugh & Co., the old established firm of patent attorneys. Offices, 1020 Rogers Building, Vancouver, B.C.

PATENTS obtained, technical specifications and drawings prepared. T. L. Boyden, M.I.E.E. etc., 407 Union Bank Bldg., Victoria, B.C.

PATENTS—Rowland Brittain, registered attorney; patents, trade marks, and designs in all countries. Fairfield Building, 445 Grenville Street, Vancouver, B.C.

PRINTING

WHY send your printing orders East when you can get the same at better quicker, and at the same price at The Colonist Printing Department?

PUBLIC STENOGRAPHER

AUTHORS' TYPIST (EXPERIENCED), 505 B.C. Permanent Loan Building. Phone 6469.

SUPER-STENOGRAPHIC Service — Accurate, confidential, prompt. 410 Pemberton Bldg. Phone 1037.

WORK strictly confidential. Miss Pike. Phone 1806 and 6362L. 211 Jones Bldg.

RAZOR BLADES RESHARPENED

GILLETTES resharpened; new machine, good work, prompt service guaranteed. 627 Fort Street.

TYPEWRITERS AND SUPPLIES

RENTALS, repairs, sale. 909 Broad Blkg. Phone 3040. No. 9 Oliver and desk, like new, $60 cash.

TYPEWRITERS—New and second-hand; repairs; repairs; ribbons for all machines. United Typewriter Co., Ltd., 733 Fort Street, Victoria. Phone 4190.

TAILORING

LADIES' Tailor—John Sanders, 1009 Oak Bay Ave. Phone 6012. Alterations and repairs reasonable.

TIRE VULCANIZING

TIRE and tube vulcanizing. W. Pearce, 827 Yates Street. Phone 7029.

TRUCKING

TRANSFER, baggage, freight, furniture. A. C. P. Askey. Phone 6065. 1329 Carnarvon St., Fairfield.

WINDOW CLEANING

ISLAND WINDOW CLEANING CO. Phone 5218 917 Yates Street
"The Pioneer Firm"
We don't advertise our work.
Our work advertises itself.
Our Auto Service is at Your Command.
W. H. HUGHES, Proprietor.

RELIABLE window cleaners, janitor work, etc. Phone 2816R.

WOOD

COWICHAN LAKE millwood and blocks, dry kindling wood. W. A. Cameron & Bro. Phone 5009

FIR cordwood, dry and clear, cut to order. Millwood, blocks, bark, kindling; ample supply, prompt delivery. F. J. Tapscott, phone 5576L.

Prompt Service Phone 537R
THE T. & E. FUEL CO.

GOOD burning fir stove wood, in any length.
$8.50 per cord

THE Burning Wood Company, 930 North Park Street. Phone 6792. Cordwood direct from the bush; wood and coal; millwood, cordwood, kindling and bark. Clinkers supplied for sidewalks and garage roads.

PROFESSIONAL DIRECTORY

BARRISTERS

DUNLOP & FOOT
Barristers, Solicitors, Notaries, etc.
Members of NOVA SCOTIA, MANITOBA, ALBERTA and B.C. BARS
Phone 510
812-16 Bayward Bldg. Victoria, B.C.

DENTISTS

DR. LEWIS HALL—Jewell Block, corner Yates and Douglas Streets.

DR. J. F. SHUTE, (late C.M.F.), Dentist. Office, No. 209 Pemberton Building. For appointment, Phone 7157.

CHIROPODISTS

MARINELLO, 810-17-18 Bayward Bldg. Phone 2477.

BUSINESS DIRECTORY 37 (Continued)

CHIROPRACTORS

CHAS. A. and Estella M. Kelley. Established over 8 years. Consultation free. Phones 4140 and 7871. 413 Bayward Bldg.

ELIZABETH Dwight, 10 to 12, 2 to 5; other hours by appointment. Consultation free. Phone 7002, 2005R. 232-25 Pemberton Building.

R. COLLIER, D.C., Ph.C., and Isabel G. Collier, D.C., Palmer School Graduates. Hours, 10-12, 2-5, 7-7, and by appointment. Consultation free. Literature on request. 202-4 Pemberton Bldg. Phone 5176.

LAND SURVEYORS

SWANNELL & NOAKES, C.E., D.L.S., B.C.L.S. 1060 Government St. Phone 877.

NOTARY PUBLIC

EDWIN COVENTRY, 1090 Davie Street. Phone 3290R. 910 Manoe Street. Phone 1778.

PHYSICIANS AND SURGEONS

DR. J. DUNLAP, Physician and Surgeon. Women's diseases. Suite 317 Walker Bldg., Second and University, Seattle, Wash.

TIMBER BROKERS 40

LARGE and small tracts of timber, accessible to rail and water, for sale. Wise & Co., 109 Pemberton Bldg.

HOUSES FOR SALE 39

A REAL SNAP—Comfortable 3-room cottage, nice lot, close to George Park. Who takes it at $1,025? $250 cash, balance $10 per month.
HEISTERMAN, FORMAN & CO.
608 View St. Phone 95

SMALL HOMES WITH LARGE GARDENS
MODERATE PRICES

A 4-ROOMED bungalow, very attractive design, large porch, hot and cold water, bath and toilet, half acre of beautiful soil, deep black loam, in garden and fruit, large chicken house, workshop and garage. Price only $2,400, on easy terms.

ANOTHER one, same size, and also with half an acre in about the best garden you would wish to see; large and small fruits. Price $2,050; also on terms.

ALSO one at Esquimalt of 5 rooms, near the new drydock; very neat bungalow, high elevation, fine sea view, bath and toilet, basement; good garden. $2,200, on terms.

ROBERT GRUBB
Mahon Block (Opposite 15c Store)
1118 Government Street

AGREEMENT of sale for sale by title-holder on 3-roomed dwelling, value $800. Take $350. Small payment at 5%. Box 5503, Colonist.

ADJOINING OAK BAY GOLF LINKS

BUNGALOW of six rooms, very attractive appearance, with a nice garden, and two large verandas.

Three in a full sized basement, with good furnace, entrance hall, very fine living-room, with French windows leading to a shady veranda, large open fireplace, dining-room, kitchen, pantry, three bedrooms, one could be used as a den, well fitted bathroom.

The bungalow has recently been painted and renovated throughout.

PRICE, $4,400

A. E. BARTON WISE & CO.
111 Pemberton Blk.

REDUCED FROM $800 TO $600

CLOSE to beach, 6 rooms, partly furnished, and nice lot. No better buy in the city.

Apply 2050 Front Street, Foul Bay.

COOLGRENA, Deep Cove — Board-residence; terms, Rates $2.50 daily, $01 per week. Mrs. G. S. Edwards, Deep Cove.

PROPERTY FOR EXCHANGE

CLOSE-IN residence, 7 rooms, furnace, fine home, $9,500. Will trade for small acreage.

FAIRFIELD—9 rooms, modern, garage, good garden, $5,500. Will trade for good acreage.

FAIRFIELD—7 rooms, all built-in features, furnace, garage; $5,250, subject to mortgage $2,000. Will consider good building lots, Victoria or Vancouver.

UPPER FAIRFIELD—Fully modern home, with six large rooms on ground, floor, large attic unfinished, all built-in features, furnace; lot 60x150; very choice location. Price reduced to $6,750, and will take smaller home as part payment.

DUNFORD'S, LIMITED
1106 Douglas Street
Exchange Specialists

FOR Sale—6-roomed semi-bungalow, five bedrooms, cement basement, with furnace, stationary wash tubs; lot 60 x 100, with garage, near Central Park. Phone 6951X.

FAIRFIELD—For sale or rent, 6-roomed house; excellent condition; easy terms. Apply 1507 Fernwood Road.

FOR Sale—5-room house. Light, hot and cold water, good garden and young Jersey grade cow. Government tested. Near University. 3 minutes from car; $1,500. Apply Owner, Box 6748, Colonist.

TWO REAL BARGAINS

FAIRFIELD—Modern and well-built five-roomed bungalow, with enamelled bath, basement, furnace, two open fireplaces; on a full-sized lot, walking distance to city. Cash payment $800.

$3200

FERNWOOD—Modern six-roomed house, 1462 Walnut Street; basement, open fireplace in the living-room, some built-in features, three bedrooms, large well-fitted bathrooms, full-sized lot. Low taxes. Cash payment $550, balance monthly.

$2100

A. E. BARTON WISE & CO.
111 Pemberton Blk.

CHEAP SMALL HOMES

FERNWOOD—Modern 4-roomed bungalow, all conveniences; open fireplace, good bathroom, 50-foot lot. Price, on terms $2,500

FERNWOOD—5-roomed 1½-story house; modern plumbing, electric light, basement. Price, on terms $2,000

FAIRFIELD—Bungalow of 6 rooms; modern improvements; open fireplace, basement; close to car and school. Price, on terms $2,500

FAIRFIELD—Modern 5-room bungalow; open fireplace in living-room, built-in buffet in dining-room, beamed ceilings; piped for furnace. This house is situated in the high part of Fairfield, not far from sea. Price, on terms $2,500

SEE US IF YOU ARE LOOKING OR CHEAP ACREAGE

A. W. JONES, LTD.
1009 Broad St. Phone 193

FOR Exchange—Six-roomed brick house with two lots, just outside city limits; large rooms, hardwood floors, basement, furnace; good vegetable garden with fruit trees, chicken runs. For small bungalow with two or three acres of cleared land. Box 4077, Colonist.

E. E. HEATH
1213 Douglas Street

GORGE—Nice 5-room bungalow, cement basement, fireplace, on a lot 50 ft. x 120 ft., two blocks from the water. Can be bought for $2,350, $400 cash, balance $20 and interest. This is a good buy.

JUBILEE DISTRICT—Nice little 4-room bungalow, all modern, fireplace, full cement basement, nice garden, small fruits. One block from car. Price $2,850, terms.

FOUL BAY—5-room bungalow, built-in effects, open fireplace, full-sized lot; good paved street, close to water. Cash be had for $2,000, on terms.

OAK BAY—4-room bungalow, all built-in effects, open fireplace, pine floors; lot 50 ft. x 100 ft.; all kinds of shrubbery; close to golf links. Can be had for $3,000, on terms.

CENTRAL PARK—4-room semi-bungalow, built-in effects; full-sized basement; one block from car and school, on paved street, close to park; home-newly decorated in and out. This is a good buy for $2,700, on terms.

E. E. HEATH
1213 Douglas Street

GORGE bungalows—We have two modern, well-fitted, up-to-date bungalows, large basements, each with two lots. Owners would sell furniture separately. The prices, $3,300 and $3,000, cannot be equalled. Crown Realty Co.

HOUSES FOR SALE 39 (Continued)

P. R. BROWN
Real Estate, Financial, Fire and Automobile Insurance
Phone 1070 1112 Broad Street

FAIRFIELD—A true Californian type of bungalow, and one that appeals to the careful purchaser. On a good street and pleasant surroundings. It contains large living-room with open fireplace, arch to dining-room, containing built-in features (edge grain or floors), Dutch kitchen finished in white enamel, built-in breakfast nook, two nice bright bedrooms with clothes closets in each, bathroom in white, clothes chute in basement; full-size cement basement, furnace and wash tubs. The whole in splendid condition. Terms.

$3250

ESQUIMALT—Six-roomed California bungalow, containing hall, living-room, beamed ceiling, large open fireplace, built-in bookcases; dining-room beamed, panelled, large built-in buffet; large kitchen and pantry in white; 3 bedrooms finished in white; bathroom with good fittings; basement, washtubs, extra toilet. Terms.

$3800

OAK BAY—A well-planned and nicely furnished residence of 7 rooms; contains panelled entrance hall, large bright living-room with open fireplace, dining-room, open fireplace, built-in buffet, sliding doors between these two rooms; pass pantry and kitchen; upstairs, 3 bedrooms with clothes closets; den, bath and toilet separate. Full cement basement, furnace, wash tubs. Garage with lane entrance. Terms.

$6000

FAIRFIELD BARGAIN

GOOD family home (modern) containing 6 rooms, beamed ceilings, panelling, etc.; very lovely built-in buffet; full cement basement, laundry trays; lot 60 by about 146 feet. Owner writes us to offer this for $4,200; $2,000 on mortgage.

We have several good furnished houses to let. Apply

CARLIN REALTY, 211 Jones Bldg.

MODERN Country Hotel, on paved road; 9 nice bedrooms, billiard-room, large dining-room, bar fittings. Situated in nice grounds, laid out in shrubbery and flowers. Splendid automobile accommodation, close to C.N.R. and the Gorge headwaters. Will sell, furnished, for $8,500, on terms. Crown Realty Co., Imperial Bank Buildings.

MODERN dwelling, containing sitting-room, kitchen, pantry, 6 verandas, 3 bedrooms, bathroom, hr. and c. water, usual offices, wooded, first-class water supply, septic tank; good garden, commanding grand open view; on tel. line; standing in 11½ acres of land, of which 9 acres is in grass, balance logged off and seeded down; small barn, garage, chicken houses, brooder house, incubator house. Close to station, P.O. and school. Price $7,000.

C. WALLICH
Real Estate and Insurance Agent
Cowichan Station, E. & N. Ry.

MORTGAGE Sale, $1,800—A four-room modern bungalow, just been repainted. On easy terms. Apply A. D. Ford, 207 Pemberton Bldg. Phone 1590 or 9620L.

HOT WATER HEAT, HARDWOOD FLOORS, $6,000

OAK BAY—On one of the best streets—9-room bungalow, exceptionally well finished and with all built-in features, vestibule, large living-room, beamed and open fireplace; dining-room panelled and beamed, hardwood floors in these; bathroom and toilet in white enamel; Dutch kitchen; 3 bedrooms; full cement basement; hot water heat; garage, cement floor; lot 50x130, lane on two sides. Price $6,000.

FAIRFIELD—Close in, 6-room bungalow; living-room opening into dining-room with open fireplace, built-in bookcases, hardwood floors; Dutch kitchen, gas range; 3 bedrooms and small room; full cement basement; hot water heat, 2 toilets, etc. Lot 57x125; garage; large and small fruits, flowers. Price $6,000.

R. V. WINCH & CO., LTD.
Winch Bldg. 610 Fort St.

TORONTO, near Menzies—5-room cottage, lot 60 x 150; $1,600, terms. Phone 5089Y.

ALMOST GIVEN AWAY!!

THIS little three-roomed cottage on large lot (96 x 120), water and light, good chicken house; large garden; property all fenced. Nice quiet street, close to car line. This "A" genuine bargain at this figure.

ONLY $700 CASH

ONE and one half acres of splendid soil on Saanich Peninsula, all cultivated and fenced; several chicken houses worth $300 already built. Put a nice little bungalow on this site and you have an ideal country home. This is surely a snap.

ONLY $750

W.: HAVE MONEY TO LOAN AT CURRENT RATES OF INTEREST ON IMPROVED REAL ESTATE SECURITY.

SWINERTON & MUSGRAVE
603 Fort Street

MUST BE SOLD

THIS high-class family residence in unique position, close to Rockland, very high, with commanding view of sea and mountains, contains eight spacious rooms and attic; hot water heating. Large dining-room with open fireplace, with sliding doors to drawing-room which has fireplace. Very fine fireplace opening into conservatory. Two large bedrooms with fireplaces. Front and back stairs. Nice lots, fruit and shade trees; garage. Owner writes, sacrifice at $7,850, terms. Open to offer. Keys at our office.

RAGHAWE & CO.
221-225 Bayward Bldg.

SPECIAL SMALL HOUSE BARGAIN

UNIVERSITY Heights—4-roomed bungalow with 5 lots, all good soil; 1 lot full of fruit, beautiful garden; close to Mt. Tolmie car and Shelbourne Street; 3¼ mile circle; city water, light and phone; fine position, good view; all in A1 condition. Owner going farming and will sacrifice this week only, at $2,500.

RAGHAWE & CO.
221-225 Bay

City, Suburban and Country Real Estate—Fruit and Dairy Farms, Poultry Ranches

HOUSES FOR SALE 30 (Continued)

B.C. LAND & INVESTMENT AGENCY, LTD.
Real Estate, Financial and Insurance Agents

$800—THREE-ROOM HOUSE and lot 40 x 150, in a nice quiet street in Victoria West. This property is close to the car. $200 cash.

$850—THREE-ROOM COTTAGE. This nice little cottage is at Cordova Bay, and is close to the waterfront. The cottage is new and is partly furnished. The lot is 50x144. Terms can be arranged.

$850—NEAR BRENTWOOD. On good terms. This price buys a three-room cottage near Brentwood, just off the beach. The lot is 48x193 in size, and the property is convenient to a B.C. Electric station. Purchase price for cash $800.

$2500—CORDOVA BAY. A cosy little 4-room cottage on the waterfront, and the waterfrontage is very desirable. There are fireplaces, and a good supply of water from a well laid on to the house. The land is about 80 x 300 in size. ¼ cash.

B.C. LAND & INVESTMENT AGENCY, LTD.
922 Government St. Phone 124

$200 4 ROOMS CASH and the balance at $15 per month will buy a 4-room bungalow on a paved street, with the local improvement taxes almost paid. Price $1,300.

$5800— 2½ ACRES ONE of the real charming homes on Saanich Peninsula with 2½ acres all good black soil, fine garden, large and small fruit of every description; city water, electric light, telephone. The fences and outside of the house a picture with roses, ornamental shrubs, trees, etc., and attractive buildings, including a charming bungalow of 4 rooms, with fireplace, bathroom complete, pantry; and commanding a beautiful view of the water. Also garage, three well-built outhouses and chicken house. Terms arranged.

$7500 7 ROOMS —A FAIRFIELD home of attractive design inside and out, and one not requiring a cent for redecoration or painting. Fine large rooms, with plenty of windows, three unique fireplaces, built-in features, spacious halls with concealed staircase to second story; cement basement, with furnace and tube. A real home in a first class high location, and on a lot having well-grown shrubs and ornamental trees, lawn, garden and fruit. Terms arranged.

STRICKLAND, SWAIN & PATRICK
1510 Douglas Street. Phone 5497

A FEW SMALL HOMES

$1600—GOOD four roomed modern cottage, on Rose St., with low taxes.

$1700—NEWLY-BUILT house, on full-sized lot, excellent garden, close to Mayfield Station.

$2200—GOOD five-roomed house, with stable and chicken house, on full-sized lot, Blenshard St.

$2200—MODERN five-roomed bungalow, with basement, and full lot, off Burnside Road.

$3150 — COMORTABLE five-roomed bungalow, with fine basement, newly painted and decorated, within half-mile circle.

HEISTERMAN, FORMAN & CO.
603 View St. Phone 56

CROSS & CO.
DO YOU WANT A HOME?

$2300—HERE is your chance to get a 6-room bungalow away below value. If you have $750 cash, This is modern and very neat, near car and school. Only good for one week at this price.

$3000—ESQUIMALT 5-room modern home, at $1,000, is a good buy.

$2650—JAMES BAY 7 rooms for $2,550. Look into this.

$3200—NEAR BEACON HILL 8 rooms, on stone foundation, is certainly a pick-up at this price.

$2250—JAMES BAY. Modern 6-room cottage, close in. This ought to suit your purse.

$1000 WILL buy this home. With a large lot, all fenced, planted with shrubs and flowers. Garage. $1,000 is the full price.

$4200—JUST think. A 9-roomed house at $4,200. Close in.

CROSS & CO.
Belmont House Opposite Post Office

$725—5 ROOMS and basement, good garden, in Oak Bay district, close to car and sea; $200 cash, balance as rent.

$1050—WITH a cash payment of $900, buys a neat two-roomed house, standing on two lots, close to Jubilee Hospital.

$1800—CLOSE to Jubilee Hospital; $300 cash, balance as rent, buys a neat house with 4 rooms, pantry and bathroom.

FOUR ROOMS, FURNISHED—Neat and clean, and with a fine garden, on paved street, and half a block from the car. This is a forced sale. Price $2,500, half cash, balance $20 per month.

RUBY ROAD, just off Shelbourne Street, two acres first-class level land, with an absolutely new house, three rooms, pantry and bathroom; must be sold. Price, $2,750, terms.

TEN, twenty or thirty-five acres of good land, only eight miles from the city, on paved road. B.C. Electric Railway station on one side of the property. This land is as good as any in the country, only needs clearing to be worth $800 an acre. Buy it at $15 an acre and clear it up.

$5000—5 ROOMS—Owner is in hospital and must sell. This house is close to the Gorge water and with a most delightful view, on paved street. It is easily worth $1,000 over the price asked.

W. C. THORBURN A. McILVRIDE
112 Pemberton Block Phone 4706

OAK BAY DISTRICT

$1900—MODERN 5-roomed bungalow; sitting and dining-rooms oak panelled, with beamed ceiling; large kitchen and outhouses; cement foundations; lot measuring 50x120, all fenced. An absolute bargain.

$2100—OFF Foul Bay Road—Four-roomed bungalow, hall, sitting-room with open fireplace; 3 bedrooms; kitchen, pantry, scullery, cement basement, stable for four horses, chicken run, etc. An ideal home for a working man.

$4200—WELL-BUILT and absolutely new and up-to-date five-roomed bungalow, which could be finished off to suit requirements of purchaser. Come and see it.

ROBERT S. DAY & SON, LTD.
620 Fort Street Phone 30

FOR SALE BY OWNER

5-ROOMED bungalow and 7 acres, on 5-mile circle, close to paved road and B.C. Elec.; water and light installed. Beautiful location; oak trees; fine view, and land all under crop. Price $7,500.

IMPOSING residence of 11 rooms, James Bay district, on main road in Outer Wharf, close to Parliament Buildings and C.P.R. docks; beautifully finished and in good repair; suitable for school, private hospital, private boarding house or residence for large family. Price $7,500.

FIVE-acre farms at Sooke River; all good land, partly cleared; city water; access to river; close to C.N.R. station, hotel, school and P.O. Good shooting, fishing, bathing, boating. Price $100 per acre.

FINE garden lots, Hesketh St., close to Fernwood; 44x145, splendid soil. Price $350.

STORE and four living-rooms, bath and toilet for sale, rent or lease; close in; good business locality. Price $2,700; terms $500 cash, balance $35 per month, without interest.

Apply Box 4406, Colonist

HOUSES FOR SALE 30 (Continued)

BRETT & KER, LTD.
225 Fort Street Phone 133
Real Estate, Financial and Insurance Agents

FAIRFIELD—HIGH PART
REDUCTION OF $1,000 MADE

$6850—SEMI-BUNGALOW of 5 rooms located in one of the choicest parts of this district, commanding a fine view. Grounds laid out in lawns and flowers. House has just been redecorated throughout and is in the very best of condition; veranda opening to hall; living and dining-rooms separate and each has a fireplace, dining-room beams and panelled and large built-in buffet; pass pantry (with sink) to kitchen which has gas laid on; cosy den with fireplace and bookcases; toilet off back porch; 3 bedrooms and 2-piece bathroom downstairs; 2 bedrooms and closets upstairs; basement full cemented, has furnace, laundry tubs, large gas fluid heater, toilet, and fruitroom. Local improvement taxes paid up. Terms arranged. Unquestionably the best buy in Fairfield today.

$6500—MODERN residence of 3 rooms, situate between Cook and Linden, in high part, and easy walking distance; grounds are large and laid out in flower and vegetable gardens; driveway to garage. Built in 1921, this home contains all the modern features, double reception rooms, attractive dining-room, pass pantry, kitchen, and toilet downstairs; upstairs there are 4 good bedrooms; bath and toilet separate; concrete basement and furnace; terms.

$2700—STUCCO bungalow of 5 rooms, within half block of Fort St. cars; interior of this home is attractively laid out, and has very fine oak mantel to fireplace in living-room; basement is cemented and walls and ceiling plastered, furnace. Low taxes. Terms

VICTORIA HOMES NEVER WERE — NEVER WILL BE—CHEAPER THAN TODAY. THE CRISP BARGAINS IN OUR LIST PROVE THAT WE ARE VICTORIA'S HOME SPECIALISTS

$650—NEW small house. Water, light and beautiful large lot. A GIFT.

$1200—MODERN house of four spacious rooms, nice section, close in. All necessary furniture. EASY TERMS.

$1750—FIVE rooms and pantry, light and water. Wonderful garden, all kinds of fruit. Craigflower district, near car. TERMS.

$2000—FIVE ROOMS, ABSOLUTELY modern bungalow, newly decorated; Jubilee section—near car. $400 CASH.

$2500—FIVE rooms, all modern conveniences, best residential section, half mile circle. $350 CASH.

$2950—FIVE room nearly new and absolutely modern bungalow, ¾ mile circle, furnace, garden, lawn and garage. All in perfect condition. TERMS.

$3000—DINKY five room, Foul Bay, California bungalow. Open fireplace, built-in features, full lot; beautiful location. TERMS.

$3900—SIX room Fairfield bungalow, modern and in good shape; ten fine fruit trees. EASY TERMS.

$4000—VERY pretty new Oak Bay bungalow. Built-in effects, lovely location; nice full lot. TERMS.

$4000—SIX room Fernwood home, Modern, well built and in perfect condition; furnace and nice garden. $750 CASH.

$4400—ADJOINING Oak Bay Golf Links. Six room superior and attractive bungalow. Built-in features, open fire, French windows, two verandas, newly decorated; a positive bargain on TERMS.

$5250—PARTICULARLY charming seven-room house, 50-foot reception room with folding doors to convert back portion into den; hall and dining room panelled and beamed; Dutch kitchen, laundry; conservatory and sleeping porch; hardwood floors throughout ground floor. Honestly worth $8,000. Owner is away and offers at this absurdly low price.

$14000—CLOSE in, choice residential section; the most attractive and substantially built house in the city. Reception rooms are well proportioned, particularly bright, and decorated in an appealing and artistic manner; wonderfully cosy den with concealed bed; central hall with commanding stairway to airy, restful bedrooms, which have absolutely modern appointments; bathroom finished in mosaic. Remarkably complete kitchen and larder accommodation. Hardwood floors throughout ground floor. Hot water heat. House is of Colonial design and in spotlessly perfect condition. Garage, etc.

H. AMPHLETT G. C. HOWELL
208-7 Union Bank Building
Phone 5900

GRANT & LINEHAM, LTD.
(Established 1892)

$2650—PRETTY BUNGALOW HOME, containing entrance hall, living-room, panelled and open fire; dining-room, two bedrooms, kitchen, bathroom; basement, and good garden with lawn, flowers, vegetables and small fruits. In splendid condition, and can be handled with $500, and balance as rent.

$4350—HANDSOME MODERN HOME, on high ground, in good residential neighborhood. Contains reception hall, living-room, dining-room, den, conservatory, kitchen, 3 bedrooms, bathroom, sleeping porch, furnace, cement basement, 3 open fires, and splendid lot. Fire includes gas range, fluid heater, and window shades. House is in splendid shape, with drains, panelled and built-in effects. $1,000 will handle this, with balance on easy terms.

$5250—SACRIFICE SALE OF MODERN HOME, containing reception hall, living-room, dining-room, den, kitchen, 3 bedrooms, separate bath and toilet, sleeping porch, basement, furnace, and half-acre of grounds. This is exceptionally well built, with open fires and built-in effects, and the situation cannot be excelled. Owner has urgent reasons for selling immediately, and price has been reduced from $7,500. Terms can be arranged.

2½ ACRES

$2650—SUBURBAN COTTAGE, containing five rooms and with 2½ acres of good land, with number of fruit trees, good water supply. Property is situate near electric transportation, and close to lake. The land is all good loamy soil.

BEAUTIFUL SUBURBAN HOME
OVER 5 ACRES

MODERN HOME, SITUATE ON SAANICH INLET, containing ten rooms, bath, two toilets, cement basement with furnace. This property has splendid waterfrontage and commands one of the best views obtained in this delightful district. Land is all good, and mostly under cultivation. There is a good orchard, small fruits, ornamental shrubs, trees, and usual outbuildings. Price, terms and further particulars at this office.

1505 Douglas Street Phone 644

HOMES OUR SPECIALTY

$4900—A sacrifice in a modern home of 2 rooms, in a good locality, within walking distance. Large panelled reception hall, with large open fireplace; living room, den, with beamed ceiling, dining room with built-in buffet, hardwood floors, kitchen with all built-in effects, breakfast room, front and back stairs, 4 good bedrooms, bathroom and 5 separate toilets; full basement, garage.

$2200—A neat little home of 5 rooms, good locality, close to car, large living room, kitchen with pantry, all built-in effects, 2 good bedrooms with closets, bathroom complete. This cottage has been recently decorated inside and out. Large lot with fruit of all kinds.

CITY BROKERAGE
A. T. Abbey, Mgr. Phone 813,
506 Union Bank Building.

HOUSE SNAPS SPECIAL
GORGE DISTRICT

$450 CASH down will buy this snap, balance $20 per month at 7 per cent. Modern 6-roomed bungalow, with full cemented basement, large open fireplace. This house is only 5 years old, and well built. Only $2,300.

$200 cash will buy large Gurney-Oxford range, sewing machine, bedroom set, Wilton carpet, linoleum, under furnishings. Cost owner $600. All new furniture. Immediate possession.

GORGE DISTRICT

$1400—MODERN 4-roomed cottage, with basement; all blinds at small fruits and 30 large fruit trees (lot 50x240). Price only $1,200.

JAMES BAY DISTRICT

$1900—CHOICE 6-roomed house, valued at $4,500, for only $3,150. $1,150 cash, balance on mortgage.

H. G. DALBY & CO.
626 View Opp. Spencer's

HOUSES FOR SALE 30 (Continued)

CROWN REALTY HOME SNAPS

$600—BIG lot and two rooms, Cloverdale.
$1,200—5-ROOM house, small lot, Hesketh Road.
$1,350—COMFORTABLE cottage with basement, garden, will sell furniture.
$1,200—5-ROOM well built house, Victoria West, near car.
$2,020—5-ROOM bungalow, new, Victoria West.
$2,100—5-ROOM bungalow, Victoria West, near cars.
$2,100—BUNGALOW, half acre in garden.
$2,200—4-ROOM semi-bungalow, two lots 15 fruit and vegetables; Burnside.
$2,500—5-ROOM semi-bungalow, large lot, furnace, garage and chicken houses; Gerbally Road.
6-ROOM modern well built bungalow, full cement basement, furnace, garage; splendid garden in fruit; near car.
7-ROOM semi-bungalow, on two lots; beautiful; on Esquimalt car line.

The above are all snaps, and are only a few of our 250 listings of Victoria homes

CROWN REALTY & INVESTMENT CO.
Imperial Bank Bldg., Government and Yates
W. H. Price, Notary Public, Mgr.

WANTED TO BUY HOUSES 40

BUNGALOW, 5 or 6 rooms. Owner to take 5 acre in Gorge district; at snap price ($700) as first payment; balance $40 a month. Wendell B. Shaw & Co., 208 Pemberton Bldg.

SALIENT will pay $7,400 spot cash for real nice 5 or 7-roomed house in Oak Bay. What have you to offer? Full particulars to Leeming Bros., 1124 Broad. Phone 743.

WANTED to purchase—Small modern home, must have spare for good garden; reasonable price, and terms. Apply Box 6618, Colonist.

WE want Victoria homes in trade for the following producing farms: A cracker-jack in Saanich, all in fruit and small fruit, for $5,000 house; 15 acres and nice house, on eight-mile circle, a dandy chicken and stock ranch, for $4,000 house; a superb Southern California fruit ranch for $20,000 house or ranch.

H. AMPHLETT G. C. HOWELL
202-7 Union Bank Building
Phone 5900

4 TO 5-room bungalow, modern, nice locality; can pay $400 cash, $25 monthly. Give full particulars first letter. Apply Box 5893, Colonist.

4-ROOM cottage, modern, in city, from owner. State lowest price, give $400 first payment. Box 5901, Colonist.

SUMMER RESORTS 41

BUENA Vista Hotel, Cowichan Bay, noted for its finest salmon trolling world over. Terms $18 weekly. Camping sites reasonable, facing the bay. Boats for hire. Phone 8TR Duncan. F. Saunders, prop.

COOLGREENA, Deep Bay—Board, residence, tea. $2.50 per day, $21 per week. Mrs. Edwards, Deep Cove.

CAMP Car-Mun, Cordova Bay—Furnished tents and board, $10 per week; rates for children. Write Mrs. Munro, P.O. Box 23, Victoria, for particulars.

Shawnigan Lake, B. C.

STRATHCONA LODGE

BOATING, bathing, tennis, dancing. 50 rooms, hot and cold water in every room. American plan, $75 per week.
M. A. Wylde, Mgr.

CAMP HOPE, on the Moses Estate, Deep Bay. Fully furnished tents to rent, by day, week or month. Meals obtainable at shortest notice. Apply John Hope, Camp Site. Phone Sidney 30R.

COMFORTABLE home for Summer boarders, near beach. Apply Mrs. Blair, Mayne Island, B.C.

"EDEN TEA GARDEN,"
Patricia Bay.

The new resort for visitors. 15 miles from city on B.C.E. Meadland Station, or on Main West Saanich Road for motors. Light Lunch, Afternoon Teas, Ice Cream and Soda Fountain.

Picnics Catered For

HARBOR House, Ganges, Saltespring Island. Ideal Summer resort; boating, bathing, fishing and tennis. A farm in connection. Terms moderate. Apply to manager.

OWL Tea Rooms reopened at Camp Hope, Deep Bay. Meals served at all hours.

MCMORRAN'S Ice Cream Parlors and Tea Rooms, Cordova Bay. Boats, canoes for hire; bathing boxes, bathing suits. Light lunches. Hot water. Tables for rent. In the centre of the bay, with easy access to beach. Camping lots for sale or rent.

SUMMER RESORTS

DICKFORD'S PERFECT PICNIC PARTIES PLEASE PARTICULAR PEOPLE. 50c EACH. PHONE 343.

SPROAT Lake, Alberni, the most beautiful lake in British Columbia. Waterfrontage, two bedrooms, kitchen, bathroom; basement, and good garden with lawn, flowers, vegetables and small fruits. In splendid condition, and can be handled with $500, and balance as rent.

SAVIRA Lodge, Shawnigan Lake—Now open—An ideal spot for a quiet rest and holiday. Boating, bathing, fishing. Launch meets train every morning at Shawnigan Lake Station. Terms, $3 day, $20 a week, inclusive. Prop., Frank Mann.

SHAWNIGAN Lake, West Arm, 2-roomed furnished house, good beach; rent $40, July, August. Westendale, 1200 Yates.

SUNSET Inn, Qualicum Beach, Vancouver's most popular seaside resort. Bathing, golf; moderate rates. Sunset Inn is now and fully modern.

THE Pines, Shawnigan Lake, Vancouver Island, open to guests by appointment. Address Mrs. Walbank.

ACREAGE FOR SALE 42

FARMS AND ACREAGE FOR SALE
Imperial Bank Building

ARE you looking for a farm or acreage? We have the largest and cheapest listings on Vancouver Island. Crown Realty Co.

BEAUTIFUL waterfront tracts on the Inner Basin of Sooke Harbor, twenty miles from Victoria on the Canadian National Railway; five auto stages a day. Prices from $400. Also agricultural tracts at $50 per acre. Write or call for illustrated literature. Free transportation to the property.

FRANCO-CANADIAN COMPANY, LTD.
110 Belmont House Victoria, B.C.

FIVE acres, fronting on Sooke Harbor, $500, a lovely spot. P.O. Box 174, Victoria, B.C.

10 ACRES, 5 cultivated, apples, cherries, alfalfa, clover, balance mostly light clearing; bound on east by Englishman's River, well-built house, 24x30, full cement basement, 2 large rooms, 6 fireplaces, 8x18-ft. screened veranda; $3,000, terms. Only wants seeing to be appreciated. E. A. Harbour, Parksville.

WATERFRONT RESIDENCE

GOOD seven-room house, on the Galiano Island shore of Active Pass. The house is well situated and has a good view of Active Pass and shipping. Good water supply from a drilled well. There are 5 acres of land (3 good land) next to store. Price $3,000, on terms, or $2,700 cash.

Apply: M. ENKE, GALIANO, B.C.

This is an ideal residence for anyone desiring a good view and fishing.

GOOD land on roads on Vancouver Island, close to railway, schools and other community betterments, available in small tracts of from ten acres and up at $40 per acre, on five year terms, no interest. Apply for free illustrated literature to

VANCOUVER ISLAND FRUIT LANDS, LIMITED
c/o Franco-Canadian Company, L'd.
110 Belmont House Victoria, B.C.

IMPROVED 10-acre farm, 1 mile from Sooke P.O.; cheap. Phone 7406R.

ROYAL OAK—5 acres garden soil, all cultivated, new house, 4-room, bath, toilet, electric light, very pleasant location, 5 miles from city, $2,500; terms.

LAKE FRONTAGE—5 acres soil, no rock, some cleared, balance partly cleared, on main road. New bungalow, 4-room, bath, pantry, city water, hot and cold, fully plastered, open fireplace, veranda; new chicken houses and outbuildings; some fruit trees, 9 miles out. Bargain, $1,000.

SAANICH FRUIT FARM—10 acres most productive land, rich loam, quantity of fruit, large and small. Very attractive modern bungalow, situated in grove; shade trees and overlooking stream, containing 6 large rooms, bath; and inside sanitation; some very attractive panelling and built-in effects, open fireplace, full basement and wide shady veranDah. An ideal country home, 9 miles from city. If sold immediately, $8,500, terms.

25 ACRES, LAKE DISTRICT—Good land and timber, 6 miles out; $1,000, with 1 0 cash, balance 5 years. Don't miss this.

H. AMPHLETT G. C. HOWELL
208-7 Union Bank Building

ACREAGE FOR SALE 42 (Continued)

PEMBERTON & SON
Pemberton Bldg. Phone 2790

149 ACRES, of which 60 acres are under cultivation, 10 acres in pasture, balance second growth; all good soil; bearing orchard of 3 acres; 3 good wells and never-failing running stream through the property. A modern house of five rooms, with water laid on; electric light in all buildings; small house for help; barn, 60 x 130, steel stanchions and cement floor, accommodation for 60 head; concrete dairy, milk house, garage, implement shed and poultry houses. Price includes 20 Jersey cows, 3 heifers, 2 horses and hogs; full line of implements and machinery. A going concern, for $23,000; terms arranged.

20 ACRES—All first-class and all under cultivation, all fenced and cross-fenced. 56 assorted fruit trees and a quantity of small fruits; one and one-quarter acre in choice sweet peas. A modern house of eight rooms, hot air furnace; water laid on from spring; barn for six head, poultry houses for 100 birds; garage, etc. This is an excellent producer, 1 mile from market. Price $19,500.

25 ACRES, 10 cleared, 10 in pasture, balance in timber. A modern house of 3 rooms, hot and cold water laid on; barn for 6 head; poultry houses for 500 birds, brooder house, etc.; good water supply, creek and good wells. Price $7,000.

PEMBERTON & SON
Real Estate, Financial and Insurance Agents
Fort Street Victoria, B.C.

VANCOUVER ISLAND

SASEENOS waterfront subdivision of 1,600 acres, on the inner basin of Sooke Harbor, 20 miles southwest from Victoria, on C.N. Railway and trunk road. Five auto stages per day; hunting, shooting, fishing. Waterfront homesites; camping sites; and agricultural tracts. Illustrated map, key plan and prices list from Franco-Canadian Company, Limited, 110 Belmont House, Victoria, B.C.

WE can deliver 32½ acres of lovely soil, 10 acres cleared and rest easily cleared, situated near Saanichton, for $250 per acre, on terms. B. A. Bond Corpn., Ltd., 733 Fort Street.

Listing No. 225.

7 ACRES of good land, close in, all cleared and fenced ready for crop; city water for irrigation. Only $450 per acre.

THE GRIFFITH COMPANY, LTD.
101-104 Hibben-Hone Building
Phones 1462, 1610

$1,400, EASY terms—Owner's ill-health sacrifices well-equipped poultry ranch, 11 acres, 2 cultivated, ten minutes from store, school. Apply Box 784, Vancouver.

1½ ACRES of fruit soil, 5 miles from city beside B.C.E.R.; well-built 5-roomed house with basement, bathroom and septic tank; abundant water supply; 125 W.L. hens, 130 W.L. pullets, April hatched; Cyphers incubators, brooders, horse, wagon and tools; going concern, $7,000. Owner, Box 5879, Colonist.

GOOD BUILDING LOTS SACRIFICED
RICHARDSON St., close in, 60x130...$1,050
STANNARD, Fairfield, 50x120 ... 750
FOUL Bay waterfront, 5 large lots ... 1,300
OLIVER St., Oak Bay ... 450
LINDEN Avenue ... 1,100
MOUNT Tolmie, 1 block from Shelbourne, 7 lots at ... 225
DYSART Rd., 2 acre lot, at per acre ... 1,000
AUSTEN Ave., Gorge district, 55x200 ... 400
BAGSHAWE & CO.
624-628 Sayward Bldg

SOME SNAPPY ACREAGE

5 ACRES, all cultivated, very best of land, 3½ mile circle. There are no buildings. Cost owner $2,200; it can be bought today for $2,850, $650 cash; or offer.

1½ ACRES, near B.C. Electric, very good buildings, land all under crop and fenced. Our price, $750, half cash.

13 ACRES, 12 minutes from B.C. Electric, half good land, some good timber. Snap price, $550.

G. E. DEAKIN & CO.
759 Yates Street Phone 7052

CROWN REALTY
BARGAINS IN FARMS AND ACREAGE
Metchosin District

$1,000—2½ ACRES and 2-room cottage.
$1,250—5⅝ ACRES, part cleared, good soil.
$2,000—5 ACRES, good soil.
$2,150—5 ACRES, cleared, beautiful soil.
$6,200—6 ACRES, fine soil, good house.
$2,500—12 ACRES, 5 cleared, good house.
$6,000—10 ACRES, beautiful spot, near sea.
$5,000—23 ACRES, 300 fruit trees, near sea.

Cobble Hill District

$2,200—5 ACRES, nice cottage, near station.
$2,500—15 ACRES, fruit trees, good view.
$2,500—12 ACRES, part cleared, 5-room house.
$5,500—20 ACRES, part cleared, 5-room house.
$3,500—40 ACRES good land, uncleared.
$5,200—75 ACRES, 6 cleared, small shack.

Ladysmith District

$2,000—17 ACRES, 5 cleared, near railway.
$5,900—52 ACRES, 1,000 feet waterfront, 550 fruit trees, small house, chicken house; near station.

We have a list of 200 farms, with buildings, stock and implements, in all parts of Vancouver Island, at low prices.

SPECIAL—6 acres in fruit and flowers, large greenhouses, 7-room bungalow, chicken houses, hens and buildings. The finest greenhouse proposition on the Island. Call for particulars.

CROWN REALTY & INVESTMENT CO.
Government and Yates

PROPERTY FOR SALE 44

ESQUIMALT—Lot, 60 x 100, all fenced, water on property, good fruit trees. $400 cash, or will sell on terms. Phone 4012X5.

FOR Sale—Fine corner lot, Niagara and Government Street, James Bay district, or will exchange for property on Mainland. Will pay cash in addition, or assume. Advertiser, 610 Bank of Nova Scotia Bldg., Vancouver, B.C.

LARGE waterfront lot, 75 x 150 x 200, in good residential part of Esquimalt, near good beach, $1,075. Phone 4012X6.

RESIDENTIAL sites in Uplands, Victoria's most beautiful residential park, at prices inclusive of water, sewer and light to property. Building sites close to new golf links at from $1,100 up, according to size of property. For beautifully illustrated literature, map and price list, apply

THE UPLANDS LIMITED
c/o Franco-Canadian Company, Ltd.
110 Belmont House Victoria, B.C.

SEE us at once about this huge snap, 4⅞ acres, about 4 miles out, all cleared and fenced, about 100 fruit trees, bars, chicken house and runs, electric light and city water on street. Price $2,750; 200 cash, balance mortgage.

B. A. BOND CO. PN., LTD.
733 Fort Street

CHEAP LOTS

LOT, 35x120, Amphion	$125
LOT, 40x120, Burnside	300
LOT, 50x110, Asquith	550
LOT, 50x120, Bourchier	700
LOT, 50x100, Burnside	800
LOT, 52x120, Amphion	350
LOT, 60x135, Metchosin	300
LOT, 60x135, E. Avebury	300
LOT, 60x110, E. Asquith	500
LOT, 60x105, N. May	650
LOT, 60x130, N. May	500
LOT, 60x130, N. May	400
LOT, 60x 93, K. Banks	400
LOT, 60x100, W. Asquith	400
LOT, 50x130, W. Michigan	500
LOT, 60x130, E. Arnold	500
LOT, 50x110, E. Burnside	500
LOT, 60x131, E. Eberts	500
LOT, 60x132, W. Bushby	600

We offer the above on easy terms

QUARTER CASH, BALANCE EASY

We can build you a 5-room bungalow, with bath, water closet, wash basin, cement basement, for ... $1,000

CROWN REALTY & INVESTMENT CO.
Imperial Bank Bldg., Government and Yates
W. H. Price, Notary Public, Mgr.

PROPERTY FOR SALE 44 (Continued)

SPECIAL bargain in two fine lots, separated from Hazelmain Street by one lot only, on good street; no local improvements; $300. Apply Groot & Lineham, Ltd., 1600 Douglas Street.

WORKINGMAN, ATTENTION!
BE INDEPENDENT THIS WINTER

WE have a number of extra good quarter acre lots in beautiful Lake Hill subdivision, the very best of soil, where you can grow your own vegetables, for $350 each; $10 cash down and $9 monthly. Also some lots near Willows beach for $250 each, on terms.

BRITISH AMERICAN BOND CORPN., LTD.
Fire and Auto Insurance 733 Fort St.

$2500 PEMBERTON Road, 70 x 143.

$1200 FOUL Bay waterfront lot, 50 by 188, sand beach. The cheapest lot on the beach.

$950 MARLBOROUGH Street, Fairfield; 50 x 120.

$950 FRANKLIN Terrace, Fairfield; 55 by 132.

$600 FALKLAND Road, Oak Bay; two lots, each 50 by 140.

$400 HEREWOOD Avenue, Foul Bay; 50 by 92.

$400 ARNOLD Street, Foul Bay; 50 by 120.

$300 to $500. SEVERAL lots on St. Patrick Street, Oak Bay, near Central Avenue.

Buy now. The bargains such as above are being picked up by far-seeing people, who intend to build homes for themselves.

FRANCO-CANADIAN CO., LTD.,
Financial, Insurance and Estate Agents.
Sales Office, Cor. View and Broad St.

SNAPS IN HOMESITES

$2000—ST. CHARLES STREET — 1 acre.
$1500—MT. TOLMIE—1 acre; block from Normal School.
$2000—BEACH DRIVE—Fine double corner, 150 ft. x 150 ft.

WE HAVE several fine lots in Oak Bay, on St. David Street, Oliver Street, Monterey Avenue, and St. Patrick Street, at prices ranging from $350-$850, according to location.

ALSO IN FAIRFIELD, in the high parts, from $750 up.

LET US TENDER ON THAT NEW HOUSE!
LEEMING BROS. LTD.
1124 Broad Street Telephone 743

3 LOTS in Oak Bay, all in kitchen garden, 3 logans and raspberries and blackberries, for $1,000 cash. Apply Box 5791, Colonist.

PROPERTY WANTED 45

HIGH lot, North Quadra district. A. A. Mehaney, 409 Sayward Bldg. Phone 2508.

PROPERTY WANTED

THE Imperial Canadian Trust Company, with branches in all the principal cities west of Winnipeg, receives numerous inquiries from its clier regarding property for sale in Victoria. If you have a good property for sale at the right price, we can sell it. List it with us.

THE IMPERIAL CANADIAN TRUST COMPANY
610 View Street

WANTED to buy for cash, from owner, a half acre of good soil with some shade trees on same. Apply Box 5901, Colonist.

FARMS FOR SALE 47

BEAUTIFUL, picturesque combined farm and park, 31 acres; 15 or more acres cultivated, good land, balance improved, all fenced, buildings, good garden, fruit trees; excellent spring water supply; telephone. Mostly all paved road out. Price reduced, $6,200. Exclusive agent, A. Cosh, Metchosin. Phone Belmont 10M.

FOR Sale—An excellent fruit farm of 5 acres, only 4 miles out and close to paved road and school. About 2 acres in full bearing apples, pears, plums, prunes, cherries, loganberries, blackberries, gooseberries, currants, strawberries and rhubarb. Acre in pasture. Comfortable 7-roomed house with bath and toilet, city water. Barns and chicken houses, including good cow and calf and 50 chickens and a lot of tools around the farm. Am going away, and will sacrifice for $7,500. Would consider small house and lot in city as part payment. Apply to Owner, Box 5893, Colonist.

100 ACRES, virtually all cleared land, close to station, postoffice and school, on the main Island Highway; is one of the most picturesque places on the Island; can be divided into dairy farms or residential lots, as well as being adapted for one of the finest outdoor recreation grounds in B.C.; suitable for dairy cows and sheep. Possession can be given with crops, on reasonable terms. Apply Box 5657, Colonist.

WANTED TO RENT—FARMS 48

EXPERIENCED fruit farmer desires to rent or manage fruit farm. Apply Box 5649, Colonist.

MONEY TO LOAN 52

AGREEMENTS of sale, mortgages, etc., bought for cash. A. D. Ford, 307 Pemberton Building. Phone 1878. Res. 2642R.

MORTGAGES, Agreements for Sale purchased. Heisterman, Forman & Co., 603 View Street. Phone 56.

TEACHERS WANTED 58

WANTED—Entrance teacher for Nelson Public School. Scale, $1,400 to $1,800, with two increases allowed for obtained experience. Apply, F. L. Irwin, Secretary.

AGENTS WANTED 59

AGENT—One reliable man wanted in every town to take orders for best custom-made clothes in Canada. Highest commission. Rex Tailoring Co., Ltd., Toronto, Ont.

AGENTS wanted—Live wire salesmen with small capital, obtain exclusive agencies. Auto necessity of merit. Established firm. Big profits. Stock carried in Canada. Write for agency proposition, The Gastine Company, Bridgetoa, N.S.

MEN and women, not to canvass, but to travel and appoint local representatives, $21 a week and expenses guaranteed, with good chance to make $50 a week and expenses. State age and qualifications. Experience unnecessary. Winston Co., Dept. G., Toronto.

RELIABLE manufacturers' agent or distributor desiring additional lines, exclusive territory, including advertising, fast seller, good profits. Gordon Sales Corporation, 501 Broadway, New York City.

WE start you in the candymaking business at home, or small room anywhere. Everything furnished. Experience unnecessary. Men-women, earn $30 to $100 weekly. Fon-Bon Candymakers Co., Philadelphia, Pa.

57 MILES per gallon made with new patented gasoline vaporizer. Write for particulars. Sirasky Vaporizer Co., Fukwana, S. Dakota.

CLARA MAUDE GIBBS ESTATE

Take Notice that Clara Maude Gibbs, late of the town of Parksville, V.I., wife of Samuel H. Gibbs, died on the twenty-seventh day of March, 1921, leaving a will. Probate of which was on the 16th day of June, 1921, granted out of the Victoria Registry of the Supreme Court of British Columbia to The Royal Trust Company, of Victoria, B.C., the sole executor therein named. All persons having claims against the estate are required to send particulars thereof, duly verified, to The Royal Trust Co. on or before the first day of September, 1921, after which date the executor will proceed to distribute the estate, having regard only to such claims of which it shall then have received notice. All persons owing money to the deceased should pay the same to the said executor or to the undersigned.

Dated 23 July, 1921.
CREASE & CREASE,
Solicitors for the Executor.
410 Central Building,
View Street, Victoria, B.C.

Board of School Trustees, Saanich

Tenders will be received by the undersigned up to noon of the 16th August, 1921, for the transportation of school children during the forthcoming year from Sept., 1921, to Jan., 1922, as under:

From Cordova Bay to Cedar Hill School; From Cordova Bay to Cedar Hill School; From Elk Lake to Royal Oak School; or alternatively, Elk Lake to North Dairy School.

Full particulars may be obtained from the undersigned. The lowest or any tender not necessarily accepted.

(Signed) HECTOR S. COWPER,
Secretary.
Municipal Hall, Royal Oak

The Returned Professional and Business Men's Association, of Victoria, B.C.

Respectfully solicit the patronage of local residents in the lines of business hereunder mentioned:

ARCHITECTS
D. R. BARRY, M.A.A. (Eng.), 625 Sayward Bldg. Phone 6946.
P. L. JAMES, 221 Sayward Building. Phone 2918.
RALPH BERRILL, A.R.I.B.A., 4 Brown Block. Phone 5342.

AUTOMOBILE REPAIRS
THE MECHANICAL MOTOR WORKS, 1544 Oak Bay Avenue. Phone 5954.

AWNING MAKER
GEO. RIGBY, 1821 Douglas Street. Phone 6480.

AUTO PAINTER
VETERANS' AUTO PAINTING WORKS, Pandora and Blanshard. Phone 1048.

BUILDERS' SUPPLIES
JOHNSON BROS., 2744 Avebury Street. Phone 4756.

BUTCHER
S. G. F. MEADES, Thoburn Grocery Block, Esquimalt Road.

CANDIES
E. J. LAWRENCE, Handy Candy Store, 1815 Blanshard Street, 1 minute from Royal Victoria Theatre. Phone 6661L.

CARPENTER AND BUILDER
EVANS & GREEN, 611 Fort Street. Phone 4916.

CLOTHIERS
FYVIE BROTHERS, 909 Government St. Phone 1660.
A. H. C. JONES, with D. F. Sprinkling, corner View and Broad. Phone 4106.

CONCRETE SPECIALISTS AND CONCRETE PRODUCTS
HENSON & CO., 493 Gorge Road. Phones 6847 and 7154X.

DEN

FRESH EGGS ADVANCE BUT BUTTER STEADY

Tomatoes Reach New Low Level—Veal Down Again—Blackberries, Pears and Grapes More Plentiful

Fresh eggs have taken a sudden jump on wholesale row, rising from 43 cents to 54 cents per dozen, although no change is noted in the quotation of B. C. storage eggs, which still remain at 40 cents. Since July 29 both fresh and storage eggs have been remaining firm at the figures last quoted in these columns.

In other dairy produce, stability of prices is noted. Cowichan and Vancouver Island Milk Producers' varieties are still standing at 58 cents a pound, while the creamery bricks retain their former quotation. Cheese also remains stationary, there having been no variation in prices for some time past.

In meats, veal has fallen another cent, thus demanding 15 cents per pound from the retailer. Beef steers No. 1 are down one-half cent. But few changes in vegetable prices have taken place. New potatoes have declined another $2, now being obtainable for $28 and $30 on wholesale row. Sweet potatoes are becoming more plentiful and have dropped to 15 cents. Tomatoes have reached a new low level, the No. 2's falling down to $2.50, while No. 1's are firm at $3.

Blackberries, which are now much riper, are reaching the markets in larger volumes, and have correspondingly recorded a slight decline in price, now being quoted at $3.50 and $3 per crate. Bartlett pears have fallen from $3.75 to $3.50, and are coming in more frequently and in larger numbers. Seedless grapes have taken a decided drop, falling from $4.25 to $3.50. Apricots and peaches are still doing well, while the logans are now giving place to blueberries and blackberries.

FRUIT, VEGETABLES, DAIRY PRODUCE
(Wholesale)

Butter—	
Cowichan	.55
Comox	.56
Salt Spring Island	.55
V. I. Milk Producers	.55
Specials, Creamery, cartons	.44
Grade 1, Creamery, bricks	.42
Grade 2, Creamery, bricks	.42
Oleomargarine	.23
Cheese—	
Ontario, solid	.27
Ontario, twins	.27½
Ontario, singles	.28
Ontario, Stiltons	.25
B. C. Cheese	.25
B. C. Cream, doz.	1.25
McLaren's Cream, doz., small	1.00
McLaren's Cream, doz., med.	1.40
McLaren's Kraft 5's, lb.	.55
Eggs—	
B. C. New Laid	.45
B. C. Storage	.40
Fish—	
Haddies, 15-lb. box, lb.	.15
Kippers, 10-lb. box, lb.	.19
Sablefish, smoked, 10-lb. box, lb.	.20
Potatoes—Old, per ton	15.00
New Potatoes, per ton	28.00
Sweet Potatoes	.15
Onions—	
Walla Walla, new, per sack	3.50
Green Onions, doz.	.55
Vegetables—	
Artichokes, Globe, per doz.	M.P.
Beets, new, per sack	1.75
Beans, wax, lb.	.05
Beans, green, lb.	.08
Celery, doz.	.75
Carrots, new, per sack	1.75
Turnips, new	1.25
Parsnips	M.P.
Cauliflowers, per doz.	2.00 2.50
Cucumbers, specials, box, 5 doz.	1.50
No. 1, per box, 1½ doz.	1.85
No. 2, per box, 1 doz.	1.00
Green Corn, doz.	.40
Cabbage	.07
Head Lettuce, doz.	.35 to .75
Peas, new, green, local	.08
Garlic	.05
Rhubarb according to quality, per lb.	.03 .05
Spinach	M.P.
Tomatoes, local, hothouse, No. 1's, per crate	3.00
No. 2's, per crate	2.50
Marrows, lb.	.04
Fresh Arrivals—	
Raspberries	2.00
Loganberries	2.75
Blueberries, lb.	.10
Blackberries	3.00 3.50
Plums	2.75 3.50
Seedless Grapes	3.50
Bartlett Pears	4.00
Cantaloupes, 45's	4.00
Cantaloupes, flats, 45's	5.10
Honey Dew Melons, crate	3.75
Apricots	2.25 2.50
Peaches	1.75 2.00
Apples—	
Yellow Transparents, new	1.75 2.00
Yellow Newtons, Okanagan	2.00
Cherries—	
Preserving, local	2.00
Oranges—	
Valencias	6.50
Lemons—Per case	11.00 12.00
Bananas—	
Per lb., city delivery	.11
Per lb., crated	.15
Baskets, 1 doz., each	.60
4-basket crates	2.00
Grapefruit—According to size—	
California	7.25
Florida	M.P.
Watermelons—Long variety	M.P.
Honey—	
New, 24 ½-oz. combs, per case	10.00
New, 50 11-oz. combs, per case	9.75
Dates—	
New Hallowi, bulk	.11
New Hair, bulk	.09½
New Dromedary, to arrive.	

FEED

	100 lbs.	Per Ton
Barley	$2.40	$48.00
Gr. Barley	2.40	48.00
Corn	2.80	56.00
Cracked Corn	2.70	54.00
Feed Cornmeal	2.70	54.00
Oats	2.10	42.00
Gr. Oats	2.10	42.00
Scratch Food	2.40	54.00
Wheat	2.20	44.00
Bran	1.65	33.00
Shorts	1.75	35.00
Alf. Meal	2.10	42.00
Chicken Chop	2.00	40.00
Pig Feed	2.00	40.00
Oat Feed	1.20	24.00
C. N. Cake	2.00	40.00
C. N. Meal	2.00	40.00
Oil Cake	2.05	42.00
Soy Bean Meal	3.05	76.00
Gluten Feed	2.65	73.00
Cottonseed Meal	3.30	66.00
Beef Scraps	$7.00	.....
Oyster Shell	2.25	45.00
Gr. Bone	4.50	.....
Hay, Timothy and Clover	1.40	34.00
Alfalfa Hay	1.00	20.00
Straw	1.20	12.00

WHOLESALE MEAT PRICES
No special brands quoted

Pork	.24
Beef, No. 1 steers	.15
Lamb	.24
Lard	.19½ to .22
Hams	.40 to .43
Veal	.16
Bacon	.40 to .50

SUGAR

B. C. Refinery—	
White, per hundred	9.30
Yellow, per hundred	8.85

FLOUR

	Per Sack
Purity	$5.00
Royal Standard	5.00
Wild Rose (Pastry)	5.00
Royal Household	5.00
B. & K. Flour	5.00
Five Roses	5.00
B. & K. (Pastry)	5.00

WINNIPEG GRAIN MARKET

WINNIPEG, Aug. 16.—The local wheat future market was weak today, but the cash continued the exceptional strength shown in the past few days, and No. 1 northern sold as high as 165, a spread of nearly 47c with October. This indicates the existence of considerable contracts for export and a shortage of certain grades for filling up the first shipments. According to exporters, the bids received for new business at the present time are away out of line with such prices. Domestic millers have been bidders on the cash market for grades below No. 1 northern and the offerings were more liberal. With the exception of flax, the coarse grains were all lower today. Futures closed ½c to 1¾c lower for wheat; oats lost to 1¼c lower; barley ¼c to 1c lower; flax ¼c to 1c higher, and rye 5¼c lower.

The cash coarse grain markets were steady. There was a fair demand for oats, barley, flax and rye, while the offerings were fair for this season. All spreads were reported unchanged.

Thirty-seven cars of new wheat showed on the inspection returns today. Inspections totalled 694 cars of all grains, of which 85 were contract wheat.

	Open.	High.	Low.	Close.
Wheat—				
Oct.	148⅝	148⅝	147¼	147⅜
Nov.	148⅝	148⅝	144¼	144¼
Dec.	143¼	143¼	139⅝	139⅝
Oats—				
Oct.	49⅛	49⅝	48⅛	48⅜
Dec.	46⅝	46⅝	45⅝	45⅝
Barley—				
Oct.	78⅝	78⅛	77⅛	77⅛
Dec.	..	..	..	73⅝
Flax—				
Oct.	210	211⅝	209⅛	210⅛
Nov.	212	..	..	212
Rye—				
Oct.	121⅛	127⅛	110⅛	119
Dec.				114

Cash prices: Wheat—1 nor, 163⅝; 2 nor, 178⅝; 3 nor, 170⅝; No. 4, 157⅝; No. 5, 137⅝; No. 6, 122⅝; track 165⅝.

Oats—2 cw, 49⅝; 3 cw, 48⅝; extra 1 feed, 48⅝; 1 feed, 47⅝; 2 feed, 46⅝; track, 48⅝.

Barley—2 cw, 81; 3 cw, 78⅝; rejected, 72⅝; feed, 75; track 78⅝.

Flax—1 nwc, 268; 2 cw, 204⅝; 3 cw, 174⅝; condemned 176⅝; track, 208.

Rye—2 cw, 113.

MONEY AND EXCHANGE

LONDON, Aug. 16.—Bar silver, 32d per ounce. Money, 4 per cent. Discount rate, short bills, 4⅝ per cent.

NEW YORK, Aug. 16.—Sterling exchange weak at 3.61 for 60-day bills and 3.64⅝ for demand.

Bar silver, domestic, 99⅝; foreign, 61⅝. Canadian dollars, 59.13.

France, demand, 7.73⅝; cables, 7.78. Lira, demand, 4.66; cables, 4.65⅝.

Belgian francs, demand, 7.57⅝; cables, 7.58.

Guilders, demand, 39.07; cables, 39.06.

Marks, demand, 1.97; cables, 1.97⅝.

METAL MARKETS

NEW YORK, Aug. 16.—Copper unsettled; electrolytic, spot and nearby, $12 to $12.50. Tin easy, spot and nearby and futures, $34.25. Iron unchanged. Lead steady, spot, $4.40. Antimony, spot, $4.60. Zinc quiet, spot, $4.20 to $4.55.

At London—Standard copper, spot, £96, 12s, 6d; futures, £97. Electrolytic, spot, £75, 10s; futures, £73, 10s. Tin, spot, £154, 17s, 6d; futures, £154, 7s, 6d. Lead, spot, £18, 12s, 6d; futures, £23, 6s. Zinc, spot, £29, 5s, 6d; futures, £28, 15s.

MONTREAL PRODUCE

MONTREAL, Aug. 16.—Produce market unchanged:

Cheese, finest Easterns, 22c to 22¼c.

Butter, choicest creamery, 49½c to 41c.

Eggs, selected, 45c.

Potatoes, per bag, carlots $3 to $3.25.

John Bartholomew & Sons
SELECT FURNITURE STORES
726 and 1119 Fort Street

"Fools rush in where angels fear to tread." 'Twas something like this which somebody said:

But not quite so, when ANTIQUES you're seeking.

The sequel is this: Their VALUE'S INCREASING!

You may believe this! It's square as a plank.

When owning ANTIQUES, you're owning a BANK.

There now! No better investment than by purchasing from our LARGEST STOCK in the CITY of ANTIQUE ORIENTAL RUGS, OLD MAHOGANY and OAK FURNITURE (made before Shakespeare was born), Sterling English Hall-marked Silverware, Bronzes, Office Furniture, Etc. All on easy terms. Monthly payments.

Pianos for Sale or Rent
Phones 2275 and 1611

PLEDGER & CO.
THE HOME OF SIMMONS BEDS
1600 Douglas St. Phone 1978
Opposite Hudson's Bay Building
The Victoria Bedding Specialists

Don't forget to call and inspect Pledger's Sale of Beds and Furniture.

FURNITURE
PEOPLE'S FURNISHING CO.
747 VALUES

CONTINUED SELLING IS SEEN ON MARKET

Stock Quotations Recede Materially Under Heavy Pressure—Some Moderate Rallies Near Close of Session

NEW YORK, Aug. 16.—Local and professional selling today caused a material depreciation of quoted values in the stock market. Numerous speculative issues sustained additional declines of one to four points. New low records were registered by oils, steels, equipments, chemicals and various unclassed shares.

Lowest prices were made in the afternoon, when offerings of Mexican Petroleum, United Fruit and General Electric were most effective.

Before the close, however, there were moderate rallies.

Sales were 465,000 shares.

Withdrawal of $55,000,000 for Federal deposit from local banks precluded any relaxation of money rates. All call loans were made at 6 per cent, and time accommodations held at 6 and 6½ per cent, the same quotation applying to commercial paper.

Excepting Scandinavian remittances, which were higher, by 10 to 35 points, foreign exchanges manifested fresh unsettlement. Sterling bills reacted 1½ cents, francs fell 8 points and gilders lost 15 points.

The bond market was dull, but firmness prevailed in rails. Liberties were irregular, slight reactions ruling at the end. Total sales, $8,250,000.

(Furnished by Burdick Brothers, Limited)
All Fractions in Eighths

Stock—	Sales.	High.	Low.	Close.
Allis-Chalmers	30-1	30-7	29-7	29-7
Am. Can Co., com.	24-7	24-6	24-1	24-7
Am. Car Fdy.	125-7	125	123-1	125-1
Am. In. Corp.	58-4	27-2	26-5	26-5
Am. Locomotive	85	85-5	85-5	85-5
Am. Smelt. and Ref.	56-4	56-5	56-3	56-5
Am. Sugar Rfg.	62-4	61-7	61-4	61-4
Am. T. and Tel.	105-1	105	105	105-1
Am. Wool, com.	67-5	68-6	67-2	67-2
Am. Steel Fdy.	24	23-7	24	24
Am. Sum. Tob.	44	43-4	44	44
Anaconda Mining	46	44-7	44-7	44-7
Atchison	84-1	84	84-1	84-1
Atlantic Gulf	26-4	26	26-4	26-4
Baldwin Loco.	75-5	76	72-3	76-5
Baltimore and Ohio	36-5	36-4	35-5	35-5
Bethlehem Steel	48-4	47-7	48	48
Canadian Pacific	114	112	112	112-1
Central Leather	26-4	26	26	26-2
Crucible Steel	53-5	53-2	51-2	51-2
Chesapeake and Ohio	53	53-7	53	53
Chic., Mil. and St. P.	26-6	26-5	25-6	25-6
Chic., R. I. and Pac.	31-4	31-4	31-3	31-3
Chino Copper	21-7	21-4	21-3	21-3
Chile Copper	10	9-7	10	10
Corn Products	64-3	64-5	64-2	64-7
Gen. Electric	110-3	110-5	110-3	110-5
Gen. Motors	10-1	10	10	10-1
Goodrich	30-1	30	30	30
Granby	15	14-7	15	15
Gt. Northern, pfd.	14	75	75-5	75-5
Inspiration Cop.	30-7	30-6	30-7	30-7
Int'l Nickel	13-3	15-2	13-3	13-3
Int'l Mer. Marine	9-5	9-4	9-5	9-5
Int'l Mer. Marine, pfd.	49-7	39-4	53-7	53-7
Keancott Copper	16-1	16	16-1	16-1
Kan. City Southern	24-7	24-4	24-7	24-7
Midvale Steel	23-4	23-5	23-4	23-4
Mex. Petroleum	66-4	66-5	66-7	66-7
Missouri Pacific	19-2	19	19-1	19-1
National Lead	72-2	71-2	71-2	71-2
Northern Pacific	76	75-2	75-4	75-4
Nevada Cons. Cop.	10-1	10	10-1	10-1
Pennsylvania R. R.	37-4	37-3	37-5	37-5
People's Gas	53-5	53-5	53-5	53-5
Pressed Steel Car	56	54-4	54-5	54-5
Reading	67-5	67-1	67-2	67-2
Ry. Steel Spring	72-4	72-2	72-5	72-5
Republic Steel	48-4	48	48-1	48-1
Sin. Oil	18-7	18	18-7	17-2
Southern Pacific	76	76-5	76-4	76-4
Southern Ry., com.	18-4	18-2	18-2	18-2
Studebaker Corp.	71-7	70-7	71-4	71-4
The Texas Company	53-5	52-4	52-5	52-5
Tob. Prod.	55-5	55-5	55-4	55-4
Utah Copper	44-4	44-5	44-4	44-4
U. S. Ind. Alcohol	46-3	45-4	45-5	45-5
U. S. Rubber	44	47	48	48
U. S. Steel, com.	74-1	76-5	75-5	75-5
Virginia Chem.	53-5	54-3	53-5	53-5
Western Union	60-5	60-7	60-5	60-5
Willys-Overland	6-3	6-5	6-3	6-3
Westinghouse Elec.	45	45-2	45-5	45-5
Allied Chemical	56	54-3	55-2	55-2
Am. Drug Syndicate	4-3	4-3	4-5	4-5
Am. Ship and Com.	4-4	4-4	4-4	4-4
International Harv.	48-6	49-4	49-4	49-4
General Asphalt	45-4	43	42-1	42-1
Am. Linseed	60-6	60-5	59-5	59-5
Sears Roebuck	65-4	61-3	57-1	57-1
Kelly Springfield	57-4	57-5	57-5	57-5
Columbia Graphophone		5-5	5-5	5-5
Chicago and N. Ry.	40-4	40-3	40-3	40-3
United Fruit	102-1	100	100-4	100-4
Famous Players L. C.	46-2	46-4	46-3	46-3
Gross. Cannery	20-7	20-6	20-7	20-7
Nevada Consolidated	10-1	10	10-1	10-1
Pere Marquette	18-6	18-5	18-5	18-5
Vivadou	6-2	6-1	6-2	6-2
Transcontinental Oil	7	6-6	6	6
Union Oil	18-6	18-5	18-4	18-4
Middlestates Oil	11	10-6	10-7	10-7
Roach Car	30-2	30-1	30-2	30-2
Chandler Motors	44-4	44-4	44	44
Hewston Oil	46	45-1	45-2	45-2
Cuban Cane Sugar	6-1	6	6-1	6
Pierce Arrow	15-5	15-4	15-4	15-4
Retail Stores	49-7	49	49-1	49-1
Royal Dutch	49-2	48-5	49	49
Texas Pacific Rys.	23-6	23-4	23-4	23-4
Texas Pacific C. and O.	17	16-7	17	17
Vanadium	27-1	26-2	27	27
Stromberg Car.	28-4	28-3	28-3	28-3

NEW YORK CURB

(Furnished by Burdick Brothers, Limited)

Stock—	Bid.	Asked.
Industrials		
Astna	11⅝	12⅝
Allied Pk., com.	5⅝	6
Brit. Am. Tob.	15⅛	16
Car L. and P.	20	25
Cleveland Mo.	25⅝	27
Durant Mo.	3⅝	4
Goldwyn Pic.	5⅝	5⅞
N. A. Pulp	5⅝	5⅞
Phil Morris	57⅛	58
Pearless	55	65
Perfection T.	1⅝	1⅞
Radio, com.	1⅝	1⅞
Radio, pfd.	2⅝	3⅛
Sweets Amer.	4	6
Tob. Export	1⅛	1⅝
Un. Prof. Shar.	5⅛	5⅝
Un. Retail Candy	19	21
U. S. Ship Corpn.	12	14
Willys C. 6% pfd	111⅛	113⅛
Cities Svc., com.	44	45
Cities Svc. pfd.	15⅛	15⅝
Oils		
Allied Oil	4	5
Atlas Oil	25	30
Atl. Pete	65	67
Ros. Wyo.	18	20
Buena Oil	6⅝	7
Carib Syn.	6	8
Coalgen	7⅛	8⅛
Dominion O.	5⅝	6
Elk Basin	1 3-16	1⅛
Fed. Oil	7⅛	7⅝
Glenrock	18⅛	19⅛
Inter Pete	1⅛	1
Livingston P.	7⅛	7⅝
Merrit	120	140
M. W. Ref.	5⅛	5⅝
M. W. Oil, com.	19	21
Northwest	5	5⅛
Ommulgee	1⅛	1
Omar	3⅝	4
Pennock	3⅝	3⅞
Prod. and Ref.	4⅛	5
Ryan Cons.	19⅛	19⅞
Salt Ck. Prod.	4⅛	4⅞
Simms	3⅛	3⅝
Skelly Oil	3	3⅛
Sapulpa		
Mines		
Big Ledge	25	34
Mont. Mont.	16	18
Caledonia	9	10
Cal. Jerome	16	18
Ok. Copper	85	89
Cons. Cop.	1	1⅛
Crescent	1⅛	1⅝
Dundee	48	70
Hecla	40	40⅛
Hollinger	6⅛	6⅝
Howe Sound	3⅛	3⅝
Kerr Lake	3⅝	3⅞
Magma Cop.	17⅛	18
Mother Lo.	50	55
Mother L. new	5⅛	6
Mother L. Coal	5⅛	6
Nipissing	4⅛	4⅛
Ray Hero.	27	28
Un. Eastern	3 1-16	3 3-16
Un. Verde Ext.	23	23

CHICAGO GRAIN MARKET

(Furnished by Burdick Brothers, Limited)
All Fractions in Eighths

	Open.	High.	Low.	Close.
Wheat—				
Sept.	134-4	136	133-3	135-4
Dec.	135	136-4	133-3	135-4
Corn—				
Sept.	66-4	67	65-7	65-5
Dec.	65-4	65-5	65-5	65-5
Oats—				
Sept.	34-7	35	33-4	33-4
Dec.	33-5	34-4	33	33

NEW YORK COTTON

(Furnished by Burdick Brothers, Limited)

	Open.	High.	Low.	Close.
Oct.	16.60	16.97	16.97	16.95
Dec.	12.40	12.49	12.37	12.43

Sherlock Holmes Stories

Copyright 1921 by Harper & Bros. Published by special arrangement with The McClure Newspaper Syndicate

A Scandal in Bohemia

The story thus far:
Holmes received a mysterious note saying that the writer, wearing a mask, would call on him that evening. From the watermark of the note Holmes concluded that the visitor was a German, from Egria, in Bohemia.

PART TWO.

As he spoke there was the sharp sound of horses' hoofs and grating wheels against the curb, followed by a sharp pull at the bell. Holmes whistled.

"A pair, by the sound," said he. "Yes," he continued, glancing out of the window. "A nice little brougham and a pair of beauties. A hundred and fifty guineas apiece. There's money in this case, Watson, if there is nothing else."

"I think that I had better go, Holmes."

"Not a bit, doctor. Stay where you are. I am lost without my Boswell. And this promises to be interesting. It would be a pity to miss it."

"But your client—"

"Never mind him. I may want your help, and so may he. Here he comes. Sit down in that armchair, doctor, and give us your best attention."

A slow and heavy step, which had been heard upon the stairs and in the passage, paused immediately outside the door. Then there was a loud and authoritative tap.

"Come in!" said Holmes.

A man entered who could hardly have been less than six feet six inches in height, with the chest and limbs of a Hercules. His dress was rich with a richness which would, in England, be looked upon as akin to bad taste. Heavy bands of Astrakhan were slashed across the sleeves and fronts of his double-breasted coat, while the deep blue cloak which was thrown over his shoulders was lined with flame-colored silk, and secured at the neck with a brooch which consisted of a single flaming beryl. Boots which extended half way up his calves, and which were trimmed at the tops with rich brown fur, completed the impression of barbaric opulence which was suggested by his whole appearance. He carried a broad-brimmed hat in his hand, while he wore across the upper part of his face, extending down past the cheek-bones, a black vizard mask, which he had apparently adjusted that very moment, for his hand was still raised to it as he entered. From the lower part of his face he appeared to be a man of strong character, with a thick, hanging lip, and a long straight chin, suggestive of resolution pushed to the length of obstinacy.

"You had my note?" he asked, with a deep harsh voice and a strongly marked German accent. "I told you that I would call." He looked from one to the other of us, as if uncertain which to address.

"This is my friend and colleague, Dr. Watson, who is occasionally good enough to help me in my cases. Whom have I the honor to address?"

"You may address me as the Count Von Kramm, a Bohemian nobleman. I understand that this gentleman, your friend, is a man of honor and discretion, whom I may trust with a matter of the most extreme importance. If not, I should much prefer to communicate with you alone."

I rose to go, but Holmes caught me by the wrist and pushed me back into my chair. "It is both, or none," said he. "You may say before this gentleman anything which you may say to me."

The count shrugged his broad shoulders. "Then I must begin," said he, "by binding you both to absolute secrecy for two years, at the end of that time the matter will be of no importance. At present it is not too much to say that it is of such weight it may have an influence upon European history."

"I promise," said Holmes.

"And I."

"You will excuse this mask," continued our strange visitor. "The august person who employs me wishes his agent to be unknown to you, and I may confess at once that the title by which I have just called myself is not exactly my own."

"I was aware of it," said Holmes, dryly.

"The circumstances are of great delicacy, and every precaution has to be taken to quench what might grow to be an immense scandal and seriously compromise one of the reigning families of Europe. To speak plainly, the matter implicates the great House of Ormstein, hereditary kings of Bohemia."

"I was also aware of that," murmured Holmes, settling himself down in his armchair and closing his eyes.

Our visitor glanced with some apparent surprise at the languid, lounging figure of the man who had been no doubt depicted to him as the most incisive reasoner and most energetic agent in Europe. Holmes slowly reopened his eyes and looked impatiently at his gigantic client.

"If your Majesty would condescend to state your case," he remarked, "I should be better able to advise you."

The man sprang from his chair and paced up and down the room in uncontrollable agitation. Then, with a gesture of desperation, he tore the mask from his face and hurled it upon the ground. "You are right," he cried; "I am the King. Why should I attempt to conceal it?"

"Why, indeed?" murmured Holmes. "Your Majesty had not spoken before I was aware that I was addressing Wilhelm Gottsreich Sigismond von Ormstein, Grand Duke of Cassel-Feistein, and hereditary king of Bohemia."

"But you can understand," said our strange visitor, sitting down once more and passing his hand over his high, white forehead, "you can understand that I am not accustomed to doing such business in my own person. Yet the matter was so delicate that I could not confide it to an agent without putting myself in his power. I have come incognito from Prague for the purpose of consulting you."

"Then, pray consult," said Holmes, shutting his eyes once more.

"The facts are briefly these: Some five years ago, during a lengthy visit to Warsaw, I made the acquaintance of the well-known adventuress, Irene Adler. The name is no doubt familiar to you."

"Kindly look her up in my index, doctor," murmured Holmes, without opening his eyes. For many years he had adopted a system of docketing all paragraphs concerning men and things, so that it was difficult to name a subject, or a person on which he could not at once furnish information. In this case I found her biography sandwiched in between that of a Hebrew Rabbi and that of a staff-commander who had written a monograph upon the deep-sea fishes.

"Let me see!" said Holmes. "Hum! Born in New Jersey in the year 1858. Contralto—hum! La Scala, hum! Prima donna Imperial Opera of Warsaw—Yes! Retired from operatic stage—ha! Living in London—quite so! Your Majesty, as I understand, became entangled with this young person, wrote her some compromising letters, and is now desirous of getting those letters back."

"Precisely so. But how—"

"Was there a secret marriage?"

"None."

"No legal papers or certificates?"

"None."

"Then I fail to follow your Majesty. If this young person should produce her letters for blackmailing or other purposes, how is she to prove their authenticity?"

"There is the writing."

"Pooh, pooh! Forgery."

"My private notepaper."

"Stolen."

"My own seal."

"Imitated."

"My photograph."

"Bought."

"We were both in the photograph."

"Oh dear! That is very bad! Your Majesty has indeed committed an indiscretion."

"I was mad—insane."

"You have compromised yourself seriously."

"I was only Crown Prince then. I was young. I am but thirty now."

"It must be recovered."

"We have tried and failed."

"Your Majesty must pay. It must be bought."

"She will not sell."

"Stolen, then."

"Five attempts have been made. Twice burglars in my pay ransacked her house. Once we diverted her luggage when she traveled. Twice she has been waylaid. There has been no result."

"No sign of it?"

"Absolutely none."

Tomorrow—A Scandal in Bohemia, continued.

VICTORIA STOCK EXCHANGE

(By F. W. Stevenson, 103 Pemberton Bldg.)

	Bid.	Asked.
Athabasca Oils	10	..
Bowena Copper	06½	..
B. C. Permanent Loan	30.00	..
B. C. Refining Co	..	38
Boundary Bay Oil	06⅝	08
Canada Copper	60	40
Can. Fish	5.00	..
Cen. Nat. Firs	40.00	..
Cork Province	..	10
Coast Copper	..	3.00
Empire Oil	05	05½
Granby	17.00	..
Great West Perm.	46.00	..
Haws Bound	2.00	..
Int'l Coal	..	27
McGillivray	48.00	..
Nabob	05	01½
Nugget	07½	..
Pacific Coast Firs	4.00	..
Pitt Meadows	..	95
Rambler-Cariboo	06	10
Silverarmith	16	20
Silver Crest	07½	08½
Snowstorm	05	06
Spartan Oil	09½	09½
Standard Lead	05	..
Sunloch Mines	..	07
Surf Inlet	27	30
Stewart M.	..	75
Stewart Land	10.00	..
Trojan Oil	05⅝	06½
Whalen, pfd.	..	56
Bonds		
Dom. War Loan, 1925	94½	95½
Dom. War Loan, 1931	92½	93½
Dom. War Loan, 1937	89½	87½
Victory Loan, 1923	97½	98½
Victory Loan, 1925	97½	98½
Victory Loan, 1924	94½	95½
Victory Loan, 1927	87½	88½
Victory Loan, 1933	87½	88½
Victory Loan, 1934	87½	88½
Victory Loan, 1937	85½	86½

MONTREAL STOCKS

(Furnished by Burdick Brothers, Limited)
All Fractions in Eighths

Brazilian Trac.	32-4	..
Can. Cement, com.	50	..
Can. Converters, pfd.	45	..
Brompton Pulp and Paper	15-2	..
National Breweries	51-1	..
Asbestos Corp., pfd.	74-3	..
Abitibi	58-4	..
Dominion Glass	174-1	..
Can. Converters	40	..
Detroit United	66	..
Dom. Bridge	84-4	..
Dom. Canners	65	..
Dom. I. and S.	57-6	..
Dom. Textile	131	..
L. of Woods Mfg.	135	..
Laurentide Co.	84	..
Molsons Bank	174	..
Royal Bank	191-4	..
Bank of Nova Scotia	560	..
Bank of Montreal	200	..
Penmans, Ltd., pfd.	85	..
Quebec Railway	26	..
Riordon Paper	1-5	..
Shawinigan	102	..
Spanish Riv. Pulp	30	..
Steel of Can.	47-4	..

YESTERDAY'S EXCHANGE

(Furnished by Burdick Brothers, Limited)
All Fractions in Eighths

Canadian sterling, 3-5.
New York sterling, 4.48 5-8.
New York funds, 11-2.
London bar silver, 38.

Exchanging Victories for British Columbias
We will allow a cash rebate of

1927's, per $1,000	$48.10	1937's, per $1,000	$38.10
1933's " "	39.77	1936's " "	34.77
1924's " "	28.77	1937's " "	48.30

Gillespie, Hart & Todd, Ltd.
PHONE 2140 ORDERS MAY BE WIRED AT OUR EXPENSE 711 FORT STREET

NEW ISSUE
Province of British Columbia
20-Year 6% Bonds, maturing 1941, at $95.52 per $100 Bond—Yield 6.40%
Orders may be wired collect
R. P. CLARK & CO., LTD.
Members B. C. Bond Dealers
1006 Broad Street Phones 5600 and 5601 Victoria, B. C.
Correspondents Toronto, London, Paris and New York

95.52 to Yield 6.40%
(New Issue)
Province of British Columbia 20-Year 6% Gold Bonds due 1941. Interest August and February 15
Burdick Brothers, Limited
Members B.C. Bond Dealers' Association
Pemberton Bldg. Victoria, B.C. Hotel Vancouver Bldg. Vancouver, B.C.

SHARES IN B.C. INDUSTRIALS
Grocery Tire & Rubber Co., Ltd., a Pronounced Success.
Heart Meaker Co., Ltd., a Great Opportunity.
Laurel Canneries, Ltd.,

DAVIDS PENCER, LTD.
Store Hours—9 a.m. to 6 p.m. Wednesday, 9 a.m. to 1 p.m.

August Home Furnishings Sale Opportunities This Morning

Exceptional Bargains in Linoleum and Oilcloth Remnants

Children's Play-Suits and Dresses
At Moderate Prices

Children's Black and White Check Dresses, square neck, short sleeves and belt. To fit ages from 2 to 3 years. Price, each **50c**

Boys' Cotton Knit Play Suits, trousers on bodice and pull-over sweater, in colors of brown and saxe; sizes to fit ages from 2 to 5 years. Price, a suit, $1.50 and **$1.75**

Girls' Cotton Knit Play Dresses, with long waist and gathered skirt, in colors of saxe, rose and navy; sizes to fit from 2 to 10 years. Price, each **$1.50**

Children's Black and White Check Rompers, round neck and belt, trimmed with red; sizes for 1 year up. Price **49c**

—Children's, 1st Floor—Phone 6896

100 White Wash Skirts
On Sale This Morning at
$1.00 Each

Skirts of good grade gaberdine, well made and trimmed with buttons, fancy pockets and belted; all sizes. Exceptional values at **$1.00**

—Mantle Dept., 1st Floor

Women's Sateen Bloomers at $1.25

A New Shipment of Women's Black Sateen Bloomers in a heavy grade sateen, elastic at waist and knee; all sizes. Special for the half day selling at **$1.25**

—Whitewear, 1st Floor—Phone 1194

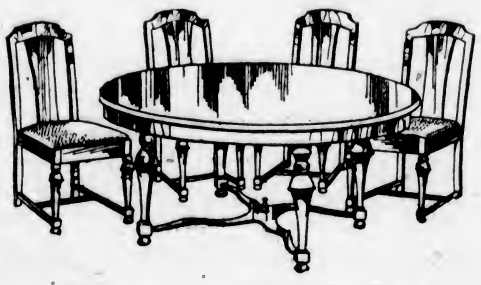

Extension Tables and Dining Chairs
Priced Low for Quick Selling

Solid Oak Extension Tables, with 45-inch top and extending to 6 feet. They are mounted on square pedestals and shown in golden finish. On sale at **$28.50**

Quartered Oak Extension Tables, in fumed or golden finish. Tables with 48-inch round tops and six feet when extended. They are mounted on heavy pedestals and are big value at **$49.50**

Quartered Oak Extension Tables, with 45-inch round tops and made to extend 6 feet. They are shown in fumed finish and mounted on plain design pedestal. On sale at **$36.50**

Sets of Oak Dining Chairs, in golden or fumed finish, having full box seats and corner blocks and pad seats of real leather. Five small and one arm chair in the set. On sale at **$38.50**

Sets of select quartered Oak Diners, with full box and slip seats of real leather. They are well braced with corner blocks. In golden or fumed finish and are big value at, a set **$41.50**

—Furniture, 2nd Floor—Phone 5441

Fram Soap, Usually Sold at 25c a Cake, 3 for 28c

This wonderful hand cleaning soap is being placed on sale at a remarkably low price in order to introduce it. The best of its kind on the market.

French Ivory Manicure Pieces Special at 50c Each

Files, Cuticle Knives, Tweezers, Button Hooks, Cuticle Pushers—all of the finest grade.

—Drugs, Main Floor

Announcing the Arrival of Women's
Fall Suits

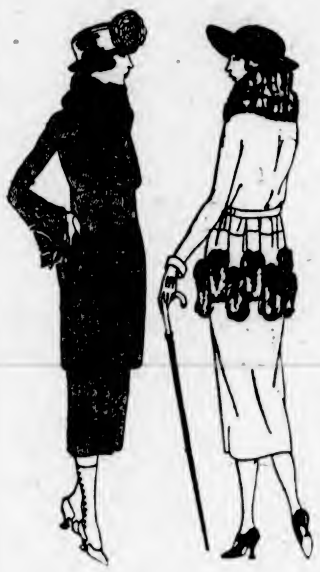

There is a dignity in the designs of the new Fall Suits that will appeal to every woman who desires quality and distinctiveness.

Almost every day new shipments are being received in our Mantle Department, including:

Serges, Velours and Tricotines

plain tailored or fur-trimmed suits, in colors of navy, brown, saxe, reindeer and fawn; all moderately priced according to quality.

We invite your early inspection of these fashionable suits in the Mantle Department.

—Mantle Dept., 1st Floor—Phone 1610

Chairs and Rockers for Your Living-Room
Excellent Grades at Reduced Prices

Fumed Oak Rocker and Chair, well upholstered with strong tapestry over spring seats. On sale at, each **$17.50**

Rocker and Chair, with walnut stained frames and upholstered with fawn colored tapestry. An attractive chair and good value at **$17.50**

One Golden Oak Rocker and Chair, upholstered with strong tapestry over spring seat. Regular $27.50, on sale at, each **$14.50**

Mahogany Parlor Chairs, Queen Anne design, well upholstered in mohair velvet of a rich blue shade. They have spring seats and are big value at, each **$18.50**

One Mahogany Rocker and Arm Chair, attractively upholstered in high-grade velvet. Big value at, each **$18.50**

A Chair and Rocker with rattan fibre frames, upholstered spring seats and pad backs. They are covered with good grade cretonne and will be cleared at, each **$18.50**

A Rocker and Chair, with rattan fibre frame, having upholstered spring seats and pad backs. On sale at **$17.50**

A Chair and Rocker, with rattan fibre frames; an attractive design with upholstered seats and pad backs. On sale at, each **$19.50**

Chair and Rocker of fumed oak, well designed and exceedingly big value at, each **$17.50**

Fumed Oak Rocker and Chair, well upholstered in blue ground tapestry over spring seats. On sale at, each **$17.50**

—Furniture, 2nd Floor—Phone 5441

Linoleum and Oilcloth Remnants
On Sale This Morning

This is our first sale of Linoleum and Oilcloth Remnants since the beginning of our August Sale, therefore the accumulation has been large, offering to the buyer a great assortment to select from. The Remnants include lengths up to eight square yards, sufficient for a small hall, bathroom or kitchen. The qualities are the best because we stock only the best.

Inlaid Linoleum Remnants many lengths. Remnant price at, a square yard **$1.75**
Linoleum Remnants, including Scotch Printed Linoleums at, a square yard **90c**
Oilcloth Remnants, painted back quality. Remnant price at, a square yard **55c**

Take advantage of this opportunity to get a piece of high-grade linoleum or oilcloth at a great bargain.

—Linoleum Section, 2nd Floor—Phone 1246

All-Feather Pillows on Sale Today at Each 90c

20 Pairs of All Feather Pillows, well filled and covered with a good grade of art ticking, on sale today at, each ... **90c**

—Bedroom Furniture 2nd Floor Phone 5441

Buy Garden Tools Now at a Big Reduction

You may purchase your Garden Tools at a great saving if you take advantage of this special offer. You will need them this Fall and will have them ready in the Spring, when you will feel pleased you bought at such a low cost. Note the following reductions:

Spades, regular $2.10, clearing at **$1.49**
Rakes, regular 80c, clearing at ..... **69¢**
Rakes, regular $1.10, clearing at ..... **89¢**
Rakes, regular $1.20, clearing at ..... **99¢**
Hoes, regular $1.35, clearing at **$1.00**
Hoes, regular 75c, clearing at ..... **59¢**

Call and see them in the Hardware Department.

—Lower Main Floor—Phone 6525

Women's All-Wool Bathing Suits

Values to $6.75, on Sale Today at . . . **$3.65**

The Women's All-Wool Bathing Suits in this special offering are made in regulation style, and are shown in shades of green, old rose and saxe; all sizes; values to $6.75. On sale at **$3.65**

—Women's Whitewear Dept., 1st Floor—Phone 1194

A Sale of Men's All-Wool Bathing Suits at $3.65

Men's All-Wool Bathing Suits, well woven, and made in regulation style. At this low price the suits represent wonderful value in every way. They are shown in heather colors trimmed with paddy; all sizes. Regular $4.95 values on sale this morning at **$3.65**

—Men's Furnishings, Main Floor Phone 2820

8 Specials for Quick Selling This Morning

Pillow Cases, 40 and 42 inch, dependable quality. Regular 35c, on sale at, each ..... **25¢**

Pillow Cases, 40 inch, hemstitched, heavy grade. Regular 50c, on sale, at, each ..... **40¢**

Bedspreads, white Grecian; size 72 x 88. Regular $4.50, on sale at, each **$2.95**

Silk Mulls, 38 inch, in neat designs; 8 good colors. Regular $1.50, on sale at, a yard ..... **98¢**

Flannelette Sheets, white or grey; 64 x 80. Regular $3.75, on sale at, a pair **$2.50**

White Turkish Towels, pure quality, plain hem. On sale at 5 for **$1.00**

Crash Towelling, 16 inches, of excellent quality. On sale at 8 yards for **$1.00**

Check Apron Ginghams, 40 inches wide. Regular 55c a yard, on sale at ..... **35¢**

—Staple Dept., Main Floor

A Bargain in Garden Hose
50 Ft. With Couplings at $5.69

For this low price we offer you 50 feet of garden hose with couplings; a hose that will last you for years. It is our regular one-year guaranteed quality and is a special value at **$5.69**

—Hardware, Lower Main Floor

Groceteria Daily Bulletin

Napoleon Olive Oil, large tins, $3.75 value **$3.34**
Quaker Farina, pkg. ..... **14¢**
Nabob Coffee, lb. ..... **59¢**
Lipton's Jelly Powders, 3 for ..... **25¢**
Royal Crown Soap, pk. ..... **23¢**
Fels Naptha Soap, bar ..... **9¢**
Quaker Oats, large carton ..... **25¢**
Choice Table Honey, Wednesday morning special, 1-lb. tin ..... **24¢**
Limit 3 to a customer.
Household Ammonia, bottle ..... **6¢**
Crisco, per tin ..... **24¢**
Brunswick Sardines, per tin ..... **5½¢**
Wild Rose Pastry Flour, 10-lb. sack ..... **51¢**
B & K Rolled Oats, 7-lb. sack ..... **45¢**
Silver Gloss Starch, per package ..... **12¢**
Blue Ribbon Tea, lb. ..... **50¢**
Kerr Mason Wide-Mouth Sealers, regular $2.00, doz., special this morning, per dozen **$1.60**
White, Cottells Pure Malt Vinegar, large bottles, 40c value ..... **33¢**
Jones' Pure Apple Juice, large jars **$1.20**
Fried Filleted Salmon, 25c tins ..... **19¢**
Fried Codfish Cakes, 25c tins ..... **19¢**
Malkin's Best Baking Powder, 5-lb. tins **$1.10**
Kellogg's Corn Flakes, per package ..... **9½¢**

Provision Counter Bulletin

Vancouver Made Sweet Mixed Pickles at half lb. for ..... **10¢**
Dry Salt Pork at, lb. ..... **28¢**
Extra Fine Cottage Hams at, per lb. ..... **30¢**
"Springfield" Brand Butter, in 1 lb. prints at ..... **43¢**
Ashland Ham at, lb. ..... **35¢**
Pure Lard at, lb. ..... **20¢**
Or, 3 lbs. for ..... **58¢**
Extra Choice Cooked Pickled Lamb's Tongues at, lb. ..... **60¢**
Small Quantity of Comb Honey at, each ..... **30¢**
Local Made Corned Beef, at, lb. ..... **30¢**
Baked Veal Loaf at, lb. ..... **35¢**

—Provisions, Lower Main Floor

DAVID SPENCER, LTD.
Canada Food Board Licence No. 10-8097